

Inequalities in the pandemic

SUMMARY

This paper summarizes some of the major inequalities that have been exacerbated by the COVID-19 pandemic and discusses avenues for policy intervention over the medium and long runs.

JEL codes: E24, E3, H20, J24, J6, J81

—Stefanie Stantcheva

Inequalities in the times of a pandemic

Stefanie Stantcheva*

Harvard University, CEPR and NBER, USA

1. INTRODUCTION

COVID-19 has exacerbated existing inequalities. This paper reviews the evidence to date on how long-standing fractures have been put into sharp relief by the pandemic and discusses policies to address them.

The inequalities described take many forms and express themselves along various dimensions that interact with one another. Across the income distribution, pre-tax income inequalities, consumption and savings, job losses and opportunities for remote work have evolved very differently. Across genders, and across parents and non-parents, the toll of school closures, lack of child care and additional housework has been uneven. Across regions, sectors and occupations, the pandemic has brought vastly different burdens and opportunities.

The policies discussed in this paper are medium and longer-term actions to address the long-standing inequalities that predate and have been widened by COVID-19,

* I thank Ferdinand Carré, Martha Fiehn, Jelena Todorovic and Venance Riblier for outstanding research assistance. This paper would not have been possible without their incredible input and hard work.

The Managing Editor in charge of this paper was Moritz Schularick.

rather than short-run crisis mitigation responses. Given the challenges and complexities of the issues, these policy actions need to occur at multiple levels and we offer a framework to think about the various possible stages of interventions.

The paper is organized as follows: The first four sections review the evidence on the evolution of inequalities along several dimensions: across income levels (Section 2); across sectors and regions (Section 3); across genders (Section 4) and across children from different backgrounds (Section 5). Section 6 considers policy responses at different stages of the economic process. The [Online Appendix](#) provides additional materials on each of these topics.

2. INEQUALITIES ACROSS THE INCOME DISTRIBUTION

This section reviews recent work that has investigated the evolution of inequalities across the income distribution in different countries during the pandemic, while also considering remote work opportunities, employment losses, changes in consumption and savings and the digital divide.

2.1. Evolution of income inequalities

The evolution of income inequalities since the start of the pandemic is similar for European and Anglo-Saxon countries. Accounting for government support during the pandemic through a combination of existing redistributive mechanisms and special measures taken, income inequalities have been reduced in post-tax terms. However, without governmental support, the pandemic would have increased income inequalities, hitting the bottom of the income distribution even harder. [Figure 1](#) shows that, for G7 countries, household incomes have generally increased during the pandemic, while the countries' GDP sharply declined, suggesting important government financial support for households. The lower inequality relative to a counterfactual scenario without government intervention is thus the result of policy responses to the pandemic, which have been able to support low-income households. [Figure 2](#) illustrates the importance of government interventions on reducing the negative impact of the pandemic on income. The pathways for the regressive impact of the pandemic will be covered in the next subsections and include regional disparities, sectoral and occupational composition and unequal opportunities for remote work.

The effects of policy intervention on measures of inequality such as the Gini index are studied for a number of European countries by [Palomino *et al.* \(2020\)](#), [Almeida *et al.* \(2020\)](#) and [Clark *et al.* \(2020\)](#). [O'Donoghue *et al.* \(2020\)](#), [Brunori *et al.* \(2020\)](#), [Aspachs *et al.* \(2020\)](#) and [Li *et al.* \(2020\)](#) focus instead on the cases of Ireland, Italy, Spain and Australia, respectively. [Table 1](#) summarizes their findings (see also [Online Appendix A.1](#)). The dynamics of income inequality during the pandemic also suggest that policy responses have more than offset the regressive effect of the virus, but with lagged effects

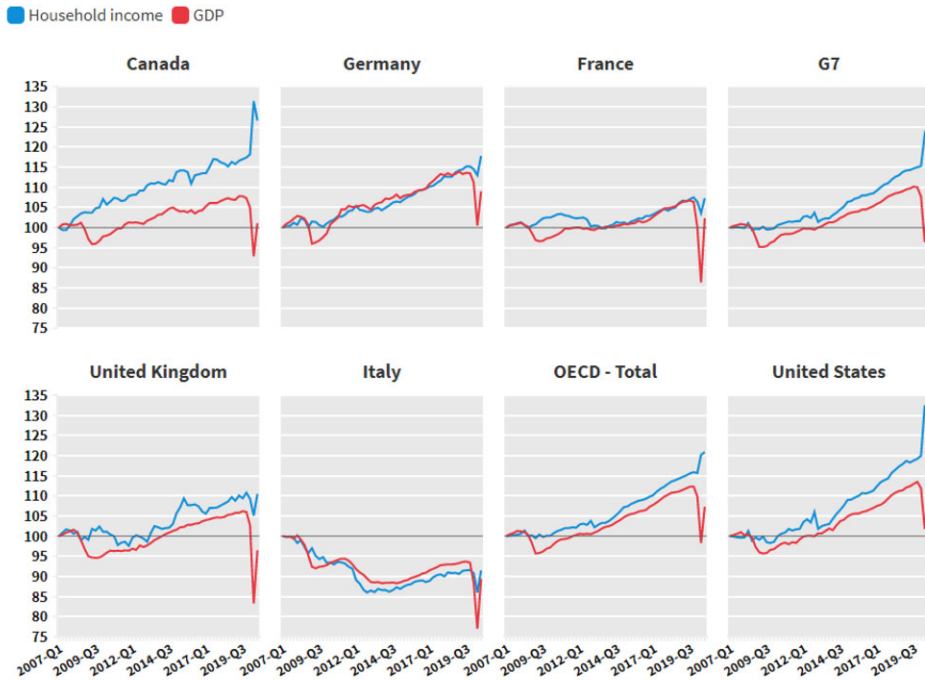

Figure 1. Evolution of household income per capita and real GDP from 2007-Q1 to 2020-Q3 in OECD countries

Notes: This figure shows the evolution of real household income per capita and real GDP per capita until the third quarter of 2020. The first quarter of 2007 is normalized to 100.

Source: OECD (2020), Household dashboard database.

in Europe. Clark *et al.* (2020) show that in Germany, Spain, France, Italy and Sweden, inequality – as measured by the shares of income going to different income groups – first widened from January to May 2020 and then decreased back to pre-crisis levels by September 2020.

Overall, statistics pointing to declining income inequality during the pandemic may be misleading. This decrease relies entirely on short-term policy responses to the pandemic outbreak, suggesting that the interventions have been effective to fight inequalities in the short run. However, the direct impact of the pandemic has been regressive and this can persist for at least two reasons. First, at the bottom of the distribution, workers who have been permanently laid off may experience long-term scarring effects of unemployment and human capital depreciation, as well as difficulties finding jobs again. Second, the establishment of remote work as a common practice might widen the gap in the long run, as the subsequent wage premium is unevenly distributed across the income distribution. Some initial insights on the possible long-term consequences of the pandemic on the income distribution are uncovered by Angelopoulos *et al.* (2021) who simulate the evolution of wealth accumulation over the next two decades in the United

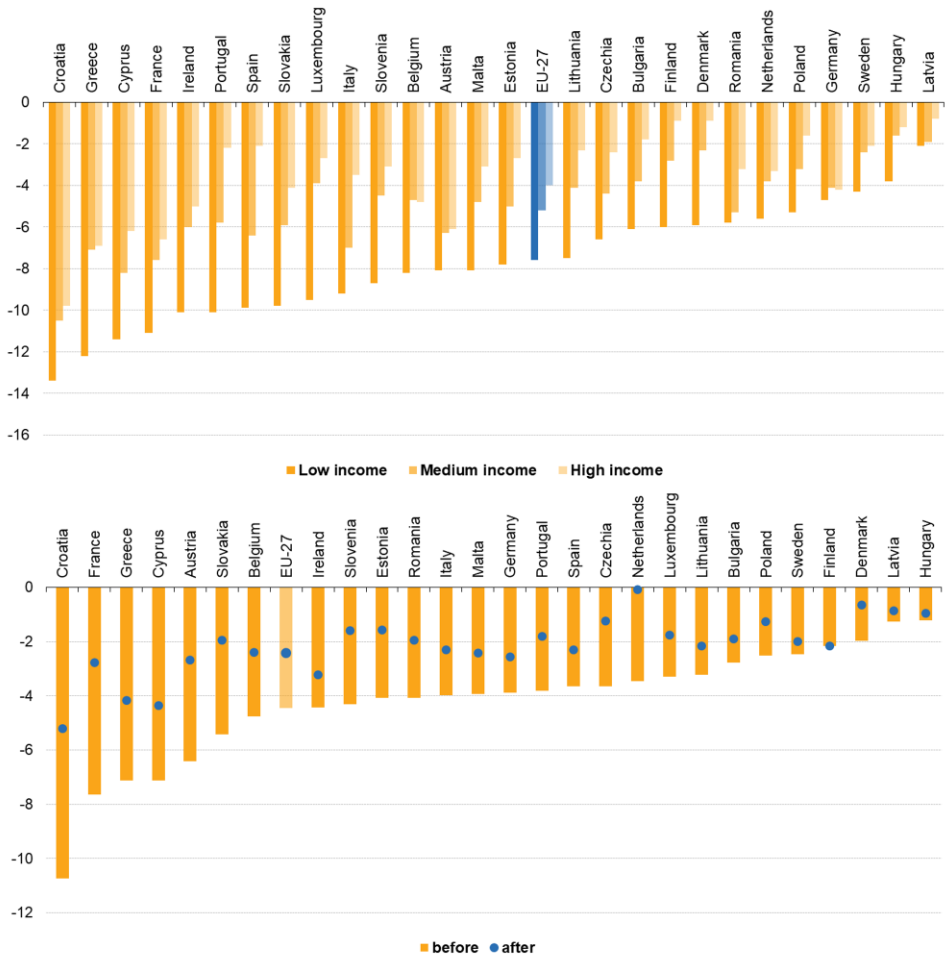

Figure 2. Loss of income from employment between 2019-Q2 and 2020-Q2 in the EU, before and after government compensation, by income

Notes: In the top figure, each bar represents the percentage employment income loss between the second quarter of 2019 and the second quarter of 2020, by income group. Low-income group refers to the third lowest decile of income distribution, high-income to the third highest and medium to the four intermediate deciles. In the second figure, each bar (dot) represents the percentage employment loss of employees between second quarter of 2019 and second quarter of 2020, before (after) wage compensation. Wage compensation refers to the monetary compensation to employees absent from work due to COVID-19 restrictions that have been provided by European states in response to the pandemic. The changes in income are obtained using the microsimulation model Euromod, calibrated with Eurostat data.

Source: Figure from Eurostat, impact of COVID-19 on employment income – advanced estimates (December 2020).

Kingdom. Even under a short recession scenario, where full recovery is reached by 2024, the effect on inequalities will be long-lasting. Indeed, the poorest households, which were more exposed to unemployment shocks, have experienced a decrease in their level of wealth, while high-income households, which were more affected by

Table 1. Evolution of Gini coefficients during the pandemic

Citation Countries	Method	Without policy response	With policy response (Overall effect)
Almeida <i>et al.</i> (2020) EU (27)	Simulating effect of policies	+3.6%	-0.7%
Aspachs <i>et al.</i> (2020) ES	Evolution over time	+24.4% (0.560)	-23.21% (0.430)
Brunori <i>et al.</i> (2020) IT	Simulating effect of policies	+0.67% (0.3396)	-0.67% (0.3396)
Clark <i>et al.</i> (2020) DE, ES, FR, IT, SE	Evolution over time	+2.17% (0.322)	-2.48% (0.322)
Li <i>et al.</i> (2020) AU	Comparison market and post-tax and transfers income	+3.33% (0.539)	-7.57% (0.330)
O'Donoghue <i>et al.</i> (2020) IE	Comparison market and post-tax and transfers income	+20.64% (0.499)	-6.62% (0.317)
Palomino <i>et al.</i> (2020) Euro (29)	Simulating effect of policies	+3.5% to +7.3%	NA

Notes: Figures in parentheses refer to initial level of Gini coefficient, when available. Almeida *et al.* (2020) and Brunori *et al.* (2020) simulate income distribution changes after spring 2020, under scenarios with and without policy response. They estimate the change in Gini coefficient of disposable income, adjusted for household size and composition. Aspachs *et al.* (2020) compute Gini coefficient of payroll income and labour market-related benefits during the first months of the crisis (February 2020–May 2020) and compare it to the values in the same months in 2019. Figures presented in the table refer to April 2020. Clark *et al.* (2020) estimate the change in Gini coefficient of adjusted disposable income between January and May 2020 and between January and September 2020 using longitudinal survey data from a representative sample of 7,302 respondents. Li *et al.* (2020) and O'Donoghue *et al.* (2020) simulate income distribution changes after COVID-19, accounting for the policy response, and estimate the changes in Gini coefficient of market income and of adjusted disposable income, during spring 2020. Palomino *et al.* (2020) simulate the wage distribution induced by a two-month lockdown, with full and partial recovery and estimate the change Gini coefficient under the different scenarios. EU(27) stands for the 27 countries in the European Union. ES is the country code for Spain, IT for Italy, DE for Germany, FR for France, SE for Sweden, AU for Australia and IE for Ireland. Euro (29) refers to the 29 countries in Europe included in the study.

restrictions on their consumption and less exposed to unemployment, have increased their savings. Consequently, an increase in wealth inequality is likely to persist (Online Appendix Figure A.4).

2.2. Remote work opportunities as a vector of inequalities

Remote work has surged dramatically during the pandemic. Research suggests that, while working from home induces a wage premium, the ability to work from home is unevenly distributed across the income distribution. Lower-income employees have fewer opportunities for remote work (see Table 2). In addition, while higher-income employees may, on average, earn a wage premium working from home, the productivity gains of lower-income employees seem much more limited. Thus, the rise and spread of remote work might be a new vector of inequalities, especially if it becomes a norm.

In Europe, Sostero *et al.* (2020) estimate that 37% of employees and dependent contractors in the European Union (EU) in 2018 were in occupations where remote work

Table 2. Potential for remote work is unequal by income

Countries	Citation	Potential for remote work is higher at high incomes
GB	Adams-Prassl et al. (2020c)	In spring 2020, 60% of work tasks could be done at home for high-earners, compared with 20% for low-earners.
US	Bick et al. (2020)	In May 2020, the share of high-income remote workers was 45.5%; for low-income workers it was 18.4%.
IT	Bonacini et al. (2021)	In 2018, average labour income for workers with low remote work potential was €24,731, against €27,320 for those with high potential
EU (27)	Sostero et al. (2020)	In 2018, 74% of high earners could work remotely, while just 3% of low earners could.

Notes: In [Adams-Prassl et al. \(2020c\)](#), high-earners refer to households with gross labour income above £70,000 and low-earners to those with less than £10,000 in 2019. The estimate is based on a representative survey of 24,924 respondents. In [Bick et al. \(2020\)](#), high-income households earn more than \$100,000 in 2019 and low-income households earn less than \$50,000. The estimate is based on a representative survey of 5,000 respondents. [Bonacini et al. \(2021\)](#) use the index proposed by [Barbieri et al. \(2020\)](#) to measure remote work potential with the Italian Labour Force Survey. Workers with low (high) remote work potential are those below (above) the median value they compute. In [Sostero et al. \(2020\)](#), high- and low-earners refer to top and bottom quintile of wage distribution. Their estimate is based on the European Labour Force Survey. GB is the country code for the United Kingdom, US for the United States, IT for Italy, and EU (27) refers to the 27 countries in the European Union.

was possible. This is consistent with [Dingel and Neiman \(2020\)](#), who estimate that 37% of jobs in the United States in 2018 could be done entirely at home. The analysis of [Sostero et al. \(2020\)](#) also suggests that the potential for remote work increases as one moves higher up the wage distribution. Across European countries, 74% of employees in the top wage quintile can work remotely, compared with only 3% in the bottom quintile. In the United States, the analysis of [Bick et al. \(2020\)](#) confirms that high-income workers have been more able to work from home. In May 2020, the share of employees with 2019 annual income greater than \$100,000 working remotely was 45.5% compared with 18.4% for employees with 2019 annual income below \$50,000.

This unequal potential for remote work is likely to reinforce existing inequalities. In Germany, [Irlacher and Koch \(2021\)](#) have estimated that, pre-COVID-19 in 2018, workers who were able to work remotely on average received a 12% wage premium. [Bonacini et al. \(2021\)](#) show that in Italy, an increase in the ability to work from home is correlated with an increase in labour income, thus potentially deepening inequalities between workers who can work remotely and those who cannot. In addition, the wage premium for working from home is higher for workers who already earn more, so that inequalities would increase even among those able to work remotely.

Workers' productivity has been affected heterogeneously by remote work. This seems to be at least partially driven by the sectoral composition at different income levels, as different sectors have different potentials for remote work. It may also be the result of worse working conditions at home for lower-income households. Based on a representative survey on self-reported productivity conducted in June 2020 in the United Kingdom, [Etheridge et al. \(2020\)](#) show that while on average workers report being as

productive as one year before the pandemic, low-income workers report being less productive. In particular, workers in the education, administrative, entertainment and accommodation sectors report significant decreases in their productivity, while those in the financial, insurance and information technology sectors report increases in their productivity (see [Online Appendix Figure A.6](#)).

Remote work may also become a driver of regional inequalities, as its feasibility varies starkly across regions. [Irlacher and Koch \(2021\)](#) find that poorer regions in Germany exhibit a lower share of jobs that can be done remotely. In the United Kingdom, [De Fraja et al. \(2020\)](#) have also documented a highly heterogeneous potential for remote work across regions, with the share of residents that can work from home varying between 30% and 60%. These regional imbalances can also partially be seen as the result of the differential potential for remote work across sectors, and the clustering of specific sectors in some regions [see [Bonacini et al. \(2021\)](#) and [Online Appendix Figure A.5](#) for Italy and [Crowley and Doran \(2020\)](#) for Ireland]. [Online Appendix A.2](#) summarizes further findings on remote work.

2.3. Employment loss

2.3.1. During the pandemic. When it comes to the employment loss due to the pandemic, lower-income workers face two countervailing forces. On the one hand, they are more likely to work in ‘essential’ occupations, which suffered less from layoffs or furloughs. On the other hand, they are also more likely to work in occupations with lower potential for remote work or which were more exposed to adverse labour demand shocks.

Overall, the unemployment shocks were heterogeneous across the income distribution, and low-income workers have been more vulnerable to them (see [Table 3](#)). Compared to medium- and high-income workers, low-income workers from all EU member states had a much higher likelihood of losing a job between first and second quarter of 2020 (see [Figure 3](#)). In the United Kingdom, [Piyapromdee and Spittal \(2020\)](#) show that the likelihood of being laid off or furloughed decreases with higher earnings and wealth. Using data from the UK Household Longitudinal Study, they estimate that in April 2020, 52.7% of individuals in the bottom quintile of the earnings distribution were either furloughed or fired, compared with just 15.1% of people in the top quintile. This finding is consistent with those of [Adams-Prassl et al. \(2020b\)](#), who use a representative survey to show that in the United Kingdom, from February to 25 March 2020, 12% of workers earning less than \$20,000 lost their jobs because of the pandemic, against 5% of workers earning more than \$40,000. For Australia, [Li et al. \(2020\)](#) estimate the propensity of dropping out of employment, conditional on being employed in the previous month, by market income quintile. Their results suggest that labour market disruptions peaked in April 2020, when the propensity is estimated at 14.17% for the bottom quintile against 2.58% for the top quintile. In June 2020, this propensity was reduced to 1.78% for the top quintile, while it decreased only to 6.97% for the bottom quintile. In the United States, the fall in employment rates has also been more

Table 3. Unemployment across the earnings distribution

Citation	Stronger employment shock for low earners
Country studied	
Adams-Prassl <i>et al.</i> (2020b) GB	From February to March 2020, employment decreased by 12% for low-earners, 5% for high-earners, because of COVID-19.
Chetty <i>et al.</i> (2020) US	From January to mid-April 2020, employment decreased by 37% for low-earners and by 14% for high-earners.
Li <i>et al.</i> (2020) AU	In April 2020, the propensity of dropping out of employment was 14.17% for low-earners and 2.58% for high-earners.

Notes: In Adams-Prassl *et al.* (2020b), high-earners refer to households with gross labour income above £40,000 and low earners to those with less than £20,000 in 2019. The data are from a representative survey in which respondents reported the cause of their unemployment. In Chetty *et al.* (2020), high and low-earners refer to top and bottom quartile of wage distribution. The authors construct a detailed new database to estimate the changes in employment. In Li *et al.* (2020), high- and low-earners refer to top and bottom quintile of market income (wage and business revenue) distribution. This paper uses the Monthly Longitudinal Labour Force Survey to estimate the change in employment. GB is the country code for the United Kingdom, US for United States, and AU for Australia.

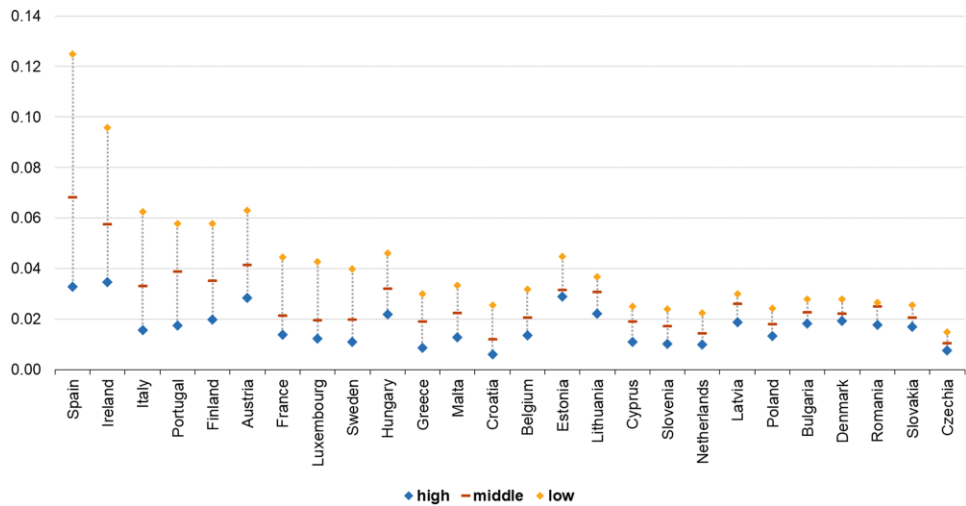

Figure 3. Risk of job loss in Europe between first and second quarter of 2020, by income and country

Notes: This figure shows the probability of losing a job between the first and second quarters of 2020, by country and by income. Eurostat estimates the probability of losing a job on a 0–1 scale, using a logit model with controls for age, gender, skill level required by the occupation, sector of activity and type of work contract (permanent, temporary or self-employment), with the European Labor Force Survey data. ‘Low-income’ group refers to the lowest one-third decile of income distribution, ‘high-income’ to the highest one-third and ‘medium-income’ to the remaining intermediate deciles.

Source: Figure from Eurostat, COVID-19 labour effects across the income distribution (December 2020).

pronounced for low-income workers. About 37% of those in the bottom wage quartile lost their jobs between January and April 15, 2020, compared with 14% of those in the top quartile (see Chetty *et al.* (2020) and Online Appendix A.3). For workers in the top wage quartile, the evolution of employment seems to have been V-shaped (see Online

Appendix Figure A.7), that is, their employment has quickly recovered. This is not the case for people at the bottom of the income distribution.

2.3.2. Longer-term effects. Prolonged periods of unemployment are known to be harmful for human capital, reducing the likelihood of reintegrating into the labour market (Phelps, 1972; Blanchard and Summers, 1986). Unemployment during the pandemic can become even more challenging to escape, as, in addition to the decline in economic activity, it may come with more domestic work, such as home child-care duties, which can make the search for jobs even more difficult.

These effects on unemployment might not only turn out to be long-lasting, they could also widen the gap between low- and high-wage workers. As highlighted by Tyson and Lund (2021), low-income workers will face higher pressure to reallocate since they are over-represented in occupations with lower potential for remote work and in sectors more adversely hit by the pandemic. Furthermore, the pandemic has also accelerated automation and digitization and these trends favour more skill-intensive sectors. In a nutshell, the pandemic has increased the supply of low-skilled labour and the demand for high-skilled labour, thus creating a mismatch. The analysis by Stiglitz (2020) reaches the same conclusion. Modelling the macroeconomic consequences of the uncertainty surrounding the pandemic and the resulting precautionary behaviour using US data, the author shows that labour-intensive sectors are less attractive, thus reinforcing automation and inequalities. Moreover, as shown by Pieh *et al.* (2020), low-income households have suffered greater mental health deterioration, which can compound their difficulties in searching for a job.

2.4. Consumption and savings

Thanks to high-frequency, transactional data provided by banking institutions, researchers have been able to draw a picture of individuals' spending and savings patterns during the pandemic. At the aggregate level, the COVID-19 outbreak seems to have induced an increase in savings and a drop in consumption. There is consensus in the literature that mainly high-income households have contributed to these additional savings. There is less agreement on the extent to which low-income households have reduced their consumption.

The aggregate drop in consumption has been stark since the first mobility restriction measures. In Denmark, after seven weeks of lockdown (March 11–May 3, 2020), aggregate spending was 27% below what it was expected to be absent COVID-19 (Andersen *et al.*, 2020). In the United Kingdom, Hacıoğlu-Hoke *et al.* (2021) find that median expenditures were almost 40% lower in April 2020 compared with April 2019. During the first lockdown period in France, Bounie *et al.* (2020) report a fall in spending based on credit and debit card transactions of about 50% during the French lockdown between mid-March and mid-May 2020.

In several countries, this trend has been highly heterogeneous across the income distribution. Low-income households undertook smaller percentage cuts to their spending, and more rapidly returned to pre-COVID-19 spending levels. Higher-income earners have reduced their spending by a higher percentage, and this effect, if not permanent, seems to be longer-lasting. [Online Appendix Table A.1](#) provides evidence of these patterns in several countries.¹ In the United States, [Chetty *et al.* \(2020\)](#) find that spending decreased by 30% between February and March 2020 for the top income quartile and by 20% for the bottom quartile. In July 2020, spending of low-income households had returned to its 2019 level, while spending of high-income households was 13% below their baseline level. A disproportionate part of the aggregate fall in spending is thus mechanically driven by higher-income households' spending cuts. In the United Kingdom, [Hacıoğlu-Hoke *et al.* \(2021\)](#) suggest that households earning more than £40,000 before the pandemic contributed to 45.3% of the decline in consumption in the second quarter of 2020, relative to the same period in 2019, against 9.8% for households with an annual income less than £20,000.

The mirror image of this phenomenon is the unequal distribution of the excess savings, that is, savings that seem to be due to COVID-19. In France, [Bounie *et al.* \(2020\)](#) estimate that the pandemic has generated an excess of financial wealth by €45 billion when compared with the counterfactual (no pandemic) levels. In total, 55% of this amount went to households in the top decile by level of total expenditure in 2019 and 70% went to households in the top quintile.

Non-essential spending represents a higher share of the spending of high-income households with respect to low-income ones (e.g., it amounts to 67% of the spending of the top income quartile and 59% for the bottom one in the United States). Unsurprisingly, it was mainly non-essential spending that dropped during the pandemic, contributing 84% of the aggregate drop in the United States in April 2020 relative to April 2019 ([Cox *et al.*, 2020](#)). Low-income households are much more constrained in their ability to cut spending and a rebound in their spending is more likely to reflect the necessity to satisfy subsistence needs rather than an improvement in their condition.

Importantly, government support might have played a key role in helping low-income groups recover their previous consumption levels and, hence, in supporting aggregate demand. As reviewed by [Falconetti and Nygaard \(2021\)](#), stimulus checks in the United States had a larger impact on low-income household spending. By contrast, in Spain, in June 2020, low-income households' spending had not recovered faster than that for other groups. [García-Montalvo and Reynal-Querol \(2020\)](#) argue that insufficient government assistance to the poorest households is the main reason for this lack of recovery.

1 See [Online Appendix A.4](#) for a summary of research on spending using high-frequency data.

2.5. Digital divides

Digital literacy and infrastructure are unevenly distributed across the income distribution, leading to highly unequal opportunities and experiences during the pandemic.

Because of the increased network bandwidth usage at the global level, the least well-equipped households have suffered higher reductions in Internet speeds. In addition, households with insufficient technological equipment for each member have suffered higher constraints in their potential to perform online activities at home. These two effects have strongly segmented the ability to cope with the pandemic across the income distribution. For instance, [Chiou and Tucker \(2020\)](#) study the ability to self-isolate in response to state requirements in the United States in March 2020 and found that households living in high-income areas, benefiting from faster Internet speeds, were more able to respect social distancing. The digital divide has also hampered low-income households in other ways, such as via reduced possibilities for online learning ([Ong *et al.*, 2020](#)), as well as fewer opportunities to maintain a social life online, and adverse consequences for mental health ([Beaunoyer *et al.*, 2020](#)). The digital divide has further played out at the regional level, with rural regions in the United States being more negatively affected in these categories ([Lai and Widmar, 2021](#)).

In short, the pandemic has widened the digital divide. Financially constrained households were most in need of investment in adequate and up-to-date equipment and network services. Yet, their experience of adverse income shocks further reduced their ability to pay for such technological investments. This in turn has reduced the possibility to leverage digital and online opportunities to make up for lost in-person ones. Overall, there has been a negative feedback effect between the pandemic and the digital divide, to the detriment of more vulnerable households ([Beaunoyer *et al.*, 2020](#)).

3. INEQUALITIES ACROSS SECTORS AND REGIONS

3.1. Sectoral inequalities

The pandemic has affected distinct sectors differently. Inequalities between sectors and across firms can be traced back to the ability to (i) stay open during lockdowns, (ii) substitute online for in-person activity and (iii) provide critical services during the pandemic.

Regarding the first aspect, firms fared differently based on whether they were essential or non-essential businesses and the extent to which their activity requires physical proximity to work sites, customers or colleagues. In the United States, small businesses in the leisure and hospitality sectors experienced sharper declines in revenue (57% in March 2020) than those in the retail and transportation (of goods and people) sector (26%) (see [Chetty *et al.* \(2020\)](#) and [Online Appendix Figure B.2](#)). During the lockdown in Denmark, consumer spending increased by 10% in sectors that were able to stay open and decreased by 70% in those that were not, relative to where it would have been absent COVID-19 ([Andersen *et al.*, 2020](#)).

Some sectors and firms have been able to maintain a sizeable share of their activity by substituting in-person sales with online ones. In France, Bounie *et al.* (2020) show that sectors such as personal care, clothing and fashion and jewellery have substantially increased their share of online sales during the lockdown (mid-March to mid-May 2020). Across 13 countries (Albania, Chad, Cyprus, Georgia, Greece, Guinea, Italy, Moldova, Niger, Russia, Togo, Zambia and Zimbabwe), financially constrained firms were 22% more likely to shut down their operations and also more likely to lay off workers between May and July 2020 (Chundakkadan *et al.*, 2020).

Sectors that have been at the forefront of the fight against the pandemic, for example, healthcare and pharmaceuticals, have seen improved financial performance. Bellucci *et al.* (2020) show that venture capital investment has been strongly reallocated during the pandemic, with health-related sectors experiencing increases in investments of 39% in the first half of 2020.

Sectors that have been critical to coping with the lifestyle impacts of the pandemic, for example, IT, have also benefited from higher inflows of capital and better financial performance. Sherif (2020) shows that this sector significantly outperformed the market in the United Kingdom in the first half of 2020, while sectors centred around consumer discretionary services, such as transportation (of people), tourism and leisure, significantly underperformed. Online Appendix B.1 provides more detailed findings on sectoral inequalities.

3.2. Regional inequalities in health impacts and the consequences of remote work

Poorer regions have experienced higher COVID-19-related mortality during the pandemic, in line with the fact that social distancing was less feasible and harder to implement there. In the United States, Weill *et al.* (2020) have shown that mobility has decreased significantly more in wealthier counties in response to state-level measures from January to April 2020. The lower potential for implementing social distancing can be explained in part by a sectoral and occupational composition effect. As shown by Brandily *et al.* (2020) for France, there is a higher concentration of occupations that involve physical proximity and are ‘essential occupations’ in poorer areas. This effect is magnified by the prevalence of poor housing conditions, air pollution, deficient health infrastructure and higher shares of elderly people. Overall, mortality from COVID-19 has been higher in poorer European regions (Kapitsinis, 2020), as well as in poorer US regions (Siddique *et al.*, 2020).

As already alluded to in Section 2.2, the potential to work remotely is highly heterogeneous within countries. In all OECD countries, cities and urban areas benefit from higher opportunities for such work [see Ozguzel *et al.* (2020) and Figure 4 and Online Appendix Figure B.3]. But the pandemic may have led to a more long-lasting shift in remote work, which could reshape cities and suburban areas. As higher-paid

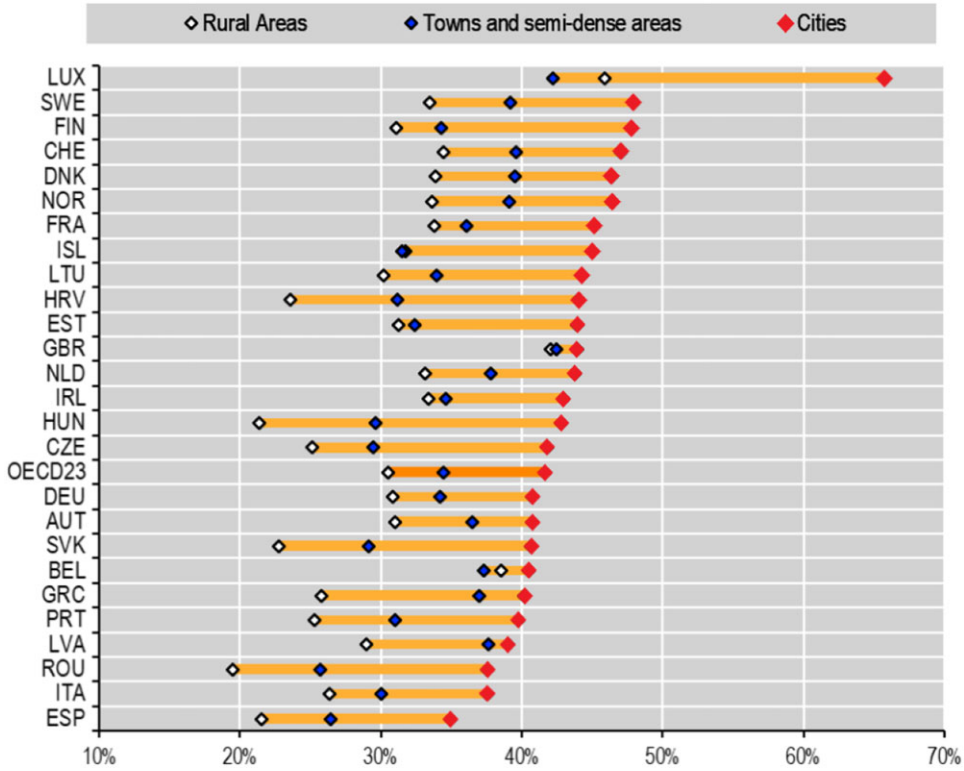

Figure 4. Share of jobs that can potentially be performed remotely, in cities, towns and rural areas in Europe, 2018

Notes: This figure shows the number of jobs in each country or region that can be carried out remotely as the percentage of total jobs. Countries are ranked in descending order by the share of jobs in total employment that can be done remotely at the national level. Regions correspond to NUTS-1 or NUTS-2 regions depending on data availability. The authors classify occupations based on their potential for remote work using the analysis in [Dingel and Neiman \(2020\)](#) and apply it to data from the European Labour Force Survey.

Source: [Ozguzel et al. \(2020\)](#).

employees, who are able to work remotely, move to less densely populated areas and suburbs with more affordable housing, they may be rebalancing the differences in opportunities and prices between areas. If metropolitan areas and cities then become more affordable, employees who cannot work remotely may then also be given a chance to move to these areas ([Delventhal et al., 2021](#)). These patterns may have countervailing and complex long-term consequences for productivity and inequality across regions.

4. INEQUALITIES ACROSS GENDER

This section summarizes an abundant literature on the unequal impacts of the pandemic across gender. Note that we can only focus on men and women as defined in each of the papers reviewed below. This is restrictive, but there is no systematic data for other

gender groups. We also do not know whether these categories reported correspond to the people's identity.

Women experienced higher unemployment and larger reductions in work hours. School closures and additional child care responsibilities – while challenging for all parents – have especially increased unpaid domestic work for women. This section will cover remote work hours and unemployment, child care and housework.

4.1. Remote work, work hours and unemployment

Compared with men, women have had a higher likelihood of being laid off, furloughed or seeing their work hours reduced. The term 'she-cession' has been employed to emphasize the unequal impacts of the pandemic-induced recession on men and women (Alon *et al.*, 2020). This is in stark contrast to previous downturns, where women were less likely to lose their job.

The major causes of this disparity appear to be, first, that women tend to be more represented in some of the occupations that were hardest hit by lockdowns (e.g., hospitality and in-person services). Second, a larger share of women had part-time or alternative work contracts pre-COVID-19, while firms are more likely to shelter workers in permanent work contracts more. Thus, women were more represented among the first ones to absorb the negative shock of the recession (Adams-Prassl *et al.*, 2020b). Third, women quit their jobs or significantly reduced their working hours due to the increased need for childcare caused by school closures.

Working mothers were hit hardest. Alon *et al.* (2020) argue that the main reason for this is the massive closures of schools and daycare centres. Using the US Current Population Survey to examine changes in mothers' and fathers' work hours from February to April 2020, Collins *et al.* (2020) find that mothers with young children reduced their working hours four to five times more than fathers. Andrew *et al.* (2020a) examine how parents in England spend their time during a lockdown. They find that mothers' paid work has taken a larger hit than the work of fathers on both the extensive and intensive margins. Hipp and Bünning (2020) report similar results for Germany, where mothers were more likely to work fewer hours than fathers, and this discrepancy grew over time (from March to August 2020). Using two new online surveys from May and November 2020 in Spain, Martinez-Bravo and Sanz (2021) find that as a result of the COVID-19 shock, women saw a substantially larger decline in income than men. The largest drop in the incomes of women relative to men is for households in the middle of the income distribution (second and third quintiles). This effect seems to be driven by women in middle-income households with children.

Online Appendix C summarizes findings on disparities in remote work by gender.

4.2. Childcare and housework

The pandemic has also deepened the gender gap in unpaid work at home. School and nursery closures increased the demand for childcare, especially because grandparents, family members or friends could not help out easily because of social distancing

measures. Research shows that even though fathers increased their time spent on childcare compared with pre-COVID-19 times, mothers were the ones who absorbed most of the additional childcare work and overall housework. The results are summarized in [Table 4](#) and in more detail in [Online Appendix C](#).

[Alon et al. \(2020\)](#) point out that single mothers were the most vulnerable group during the pandemic. There are two reasons for this. First, single parents that were laid off during the pandemic heavily depended on external financial help. Second, school closures were particularly challenging for single parents, not the least because this study shows that they had less opportunities to work remotely. Seventeen percent of all households in the United States are single-parent households and single mothers account for just under 70% of all single-parent households. Twenty-one percent of all children in the United States live only with their mother, compared with 4% living only with their father.

The pandemic seems to also have had disproportionately negative effects on women's mental health [Etheridge and Spantig \(2020\)](#). [Online Appendix C.3](#) summarizes the research on this issue.

5. INEQUALITIES IN EDUCATION

Nursery, kindergarten, school and university closures were some of the earliest and most widespread responses to the pandemic. In April 2020, UNESCO reported that 192 countries had closed all their schools and universities, affecting more than 90% of the world's students. The impacts on children in the short run have been striking and research has tried to estimate the longer-term consequences.

5.1. Time spent learning and learning delays

In the short term, children, especially those from disadvantaged socio-economic backgrounds, have spent significantly less time on school work during school closures, which has had consequences for their education.

For younger children, the lack of face-to-face time can translate into substantially less learning. [Bao et al. \(2020\)](#) predict a 31% lower reading gain from January to September 2020, relative to a business-as-usual scenario for kindergarten children whose schools were closed. They also find that parental input can help, but not make up for this: children who have books read to them daily had lower, but nonetheless substantial learning loss.

[Huber and Helm \(2020\)](#) conducted a survey and tracked students' efforts on school-related work in Switzerland, Austria and Germany for two weeks, in the very early stages of the lockdowns (March 24–April 5, 2020). During that period, very few online classes had been put into place, meaning that students had to study on their own. The authors find that a substantial proportion of students reported learning at home during school lockdown for at most 2 h per day (see [Online Appendix Figure D.2](#)). Only a third of students reported a relatively high level of learning commitment (more than 5 h per day).

Table 4. COVID-19-induced changes in paid and unpaid work for women

Citation	Countries	Figure
Panel A: Increase in women's transition to working from home during COVID-19 pandemic		
Reichelt <i>et al.</i> (2020)	US, DE, SG	Women are 7 p.p. more likely to work remotely than men.
Mongey and Weinberg (2020)	US	Women are 10 p.p. more likely to be in high work-from-home occupations than men.
Farre <i>et al.</i> (2020)	ES	Women are 6.5 p.p. more likely to work remotely than men.
Bonacini <i>et al.</i> (2021)	IT	Women are 5 p.p. more likely to work remotely than men.
Del Boca <i>et al.</i> (2020)	IT	Women are 10 p.p. more likely to work remotely than men.
Hatayama <i>et al.</i> (2020)	53 countries	Women are more likely to work remotely than men.
Panel B: Decline in working hours of women during COVID-19 pandemic		
Reichelt <i>et al.</i> (2020)	US, DE, SG	Women are 5 p.p. more likely to have reduced weekly hours than men (by at least 10 h).
Collins <i>et al.</i> (2020)	US	Mothers of young children reduced their working hours four to five times more than fathers.
Andrew <i>et al.</i> (2020a)	GB	Mothers reduced working hours by 22% compared with a 16% drop for fathers.
Oreffice and Quintana-Domeque (2020)	GB	Women reduced working hours by 50%.
Hipp and Bünning (2020)	GB	Women have a 4 p.p. higher likelihood to reduce working hours than men.
Panel C: Increase in women's unemployment during COVID-19 pandemic		
Reichelt <i>et al.</i> (2020)	US, DE, SG	Women have a 3 p.p. higher likelihood of having transitioned to unemployment.
Adams-Prassl <i>et al.</i> (2020b)	US GB, DE	Women have a 7 (5) (0) p.p. higher likelihood of losing jobs compared with men in the United States (United Kingdom) (DE).
Sevilla and Smith (2020)	GB	Women have a 7 p.p. higher likelihood of losing their job compared with men.
Andrew <i>et al.</i> (2020a)	GB	Mothers have a 9 p.p. higher likelihood of losing their job compared with fathers.

(continued)

Table 4. Continued

Citation	Countries	Figure
Oreffice and Quintana-Domeque (2020)	GB	Women have a 4.2 p.p. higher likelihood to have lost jobs than men.
Farre <i>et al.</i> (2020)	ES	Women have a 2.5 p.p. higher likelihood to have lost jobs than men.
Panel D: Increase in women's childcare responsibilities during COVID-19 pandemic		
Adams-Prassl <i>et al.</i> (2020b)	US, GB, DE	Women spend on average 1.5 h more on childcare than men.
Alon <i>et al.</i> (2020)	US	Women provide 60% of childcare hours.
Sevilla and Smith (2020)	GB	Women do 30.3 more hours of childcare per week compared with 19.4 done by men.
Andrew <i>et al.</i> (2020a)	GB	Mothers engage in childcare over 25% more hour-long slots than fathers.
Hupkau and Petrongolo (2020)	GB	Women do 9.5 more hours of increased childcare compared with 6.9 h done by men.
Farre <i>et al.</i> (2020)	ES	Mothers spend 34.6 h on childcare per week compared with 24.9 h spent by fathers.
Fodor <i>et al.</i> (2020)	HU	Women spend an additional 5 h a week on childcare compared with men.

Notes: The table summarizes results from a variety of studies on the effects of COVID-19 on paid and unpaid work for women and mothers. 'P.p.' stands for percentage points. US is the country code for the United States, DE for Germany, SG for Singapore, GB for the United Kingdom, ES for Spain, IT for Italy, and HU for Hungary.

Grewnig *et al.* (2021) collected detailed time-use information on students before and during school closures in Germany in June 2020, when online classes had mostly been put in place. They find that students on average reduced their daily learning time of 7.4 h by about half, and that the reduction was significantly larger for students with lower test scores (4.1 h) than for those with higher test scores (3.7 h) (see [Online Appendix Figure D.1](#)). Unfortunately, parental or teachers' inputs could not substitute for school closures and students with lower test scores appear to have substituted learning time with leisure activities such as TV or video games.

Andrew *et al.* (2020b) confirm these results and find that there is considerable heterogeneity by family income in children's learning experiences. Not only does the time children spend on learning differ between lower- and higher-income families, but so do the resources available at home and provided by schools. Bacher-Hicks *et al.* (2021) use high-frequency Internet search data to study in real time how US households sought out online learning resources once schools closed. Urban areas with higher income and better Internet access exhibited substantially larger increases in searches for

online learning resources. The analysis of [Jæger and Blaabæk \(2020\)](#) for Denmark also suggests that higher income groups have enjoyed greater learning opportunities during the pandemic. [Agostinelli et al. \(2020\)](#) employ a theoretical framework to predict that school closures could have a large and persistent effect on educational outcomes that is highly unequal.

In the Netherlands, [Engzell et al. \(2020\)](#) find that primary school closures essentially halted learning and that some students even regressed in their educational attainment. Furthermore, the learning delays were much more pronounced among students with less-educated parents (see [Online Appendix Figure D.4](#)). These results are particularly concerning given that the Netherlands could be considered a ‘best-case’ scenario, suggesting that countries with higher educational inequality at baseline and fewer resources could face even worse outcomes. These findings are echoed by those in [Maldonado and De Witte \(2021\)](#) for Flemish primary schools in Belgium.

5.2. Unequal technical and resource constraints

After schools physically closed due to the pandemic, many tried to create an online learning environment. This was not an easy transition for neither schools nor for students, in part because not all schools and students had access to adequate technical equipment for online schooling. The lack of technical equipment, robust curricula adapted to online environments and missing digital infrastructure further amplified educational inequalities. [Huber and Helm \(2020\)](#) document the starkly different technical capacities for digital instruction across schools in different countries and conclude that Switzerland and Austria have significantly more resources and technical capacities for digital teaching than Germany (see [Online Appendix Figure D.3](#)). Another side of the problem is documented in England, where [Andrew et al. \(2020b\)](#) find that one in ten students in primary school and one in seven students in secondary school relied only on a cellphone or had no digital device to access school materials online.

5.3. Longer-term impacts

The longer-term impacts stem from the immediate loss of schooling time, but also from the dynamic effects of human capital accumulation, whereby earlier acquisitions improve the productivity of future human capital investments. Disruptions earlier on in life can have longer lasting and more severe effects. This implies that younger children may be more heavily impacted than older ones. [Psacharopoulos et al. \(2020\)](#) estimate that a 4-month school interruption results in an earnings loss of \$11,117 over the course of a lifetime of an individual. Using a theoretical framework and simulations matched to US data, [Fuchs-Schündeln et al. \(2020\)](#) find that the share of the population without a high school degree will increase by 3.8% and the share with a college degree will decrease by 2.7%. Earning losses amount to about –1% over the lifetimes.

6. POLICY PROPOSALS

The policy ideas proposed here are not short-term interventions to dampen the effects of the pandemic. Rather, they suggest directions for the medium and longer term with the goal of addressing the fiscal challenges ahead and to start healing some of the inequality fractures that preexisted and have been exacerbated by COVID-19.

The challenges of inequality deepened by COVID-19 are substantial and they need to be tackled at various levels. Rather than thinking about only ‘standard’ redistribution, or only labour market or education policies, they must be considered jointly. Redistribution is crucial, but it needs to be combined with appropriate ‘pre-redistribution’, that is, with interventions to expand education and quality employment (so-called ‘good jobs’). This is not only a contribution to reduce inequality, but also to eventually improve productivity. Without more equal opportunities for people in different regions and with different backgrounds, new technologies and resources remain bottled up in a few companies and among a few ‘elite’ groups of employees – mainly in urban metropolitan areas – and do not trickle down and benefit others. Many are left behind, as documented in the first part of this paper.

A post-COVID-19 world can be inspired by the idea of a ‘good jobs welfare state model’ that is built on three components: First, updated traditional welfare state policies that focus on education, social insurance and progressive taxation; second, a new focus on directly fostering good jobs and labour market experiences for all, through labour market policies that partner with business and industrial or innovation strategies that more explicitly target quality employment and third, a better communication between government and citizens.

This section builds heavily on [Rodrik and Stantcheva \(2021\)](#) and the references cited therein.

6.1. A general framework: intervening at several stages

A useful way to think about policy interventions is with the matrix in [Figure 5](#). First, one can consider the income group that is mostly targeted by the policy: those at the very bottom of the income distribution, the middle class or those at the very top? Second, one can think about the stage at which the intervention takes place: pre-redistribution policies directly influence how markets work and can usefully be split into ‘pre-production’ policies and ‘production policies’. Pre-production policies shape the endowments that individuals bring to the labour market, as well as their opportunities. Production stage policies influence the functioning of the labour market, including firms’ decisions. Post-production policies are ex-post redistribution policies, that is, government transfers or progressive taxation.

Many traditional welfare states in Europe rely heavily on the first and third columns: fostering education and training to prepare people for the labour market on the one hand and progressive taxes and transfers, as well as social insurance against

		At what stage of the economy does policy intervene?		
		pre-production stage	production stage	post-production stage
Which income segment do we care about?	bottom incomes	primary education and early-childhood programs; vocational training	minimum wage; apprenticeships; reduced social security contributions by firms; in-work benefits	social transfers (housing, family, child benefits); guaranteed minimum income
	middle class	public higher education; adult retraining programs	cluster policies; SME support programs; EU Structural and Investment Funds; occupational licensing; on-the-job training; collective bargaining & work councils; EU trade policies	unemployment insurance; pensions
	top incomes	inheritance & estate taxes	R&D tax credits; EU competition policies	top income tax rates; wealth taxes

Figure 5. A policy matrix

Source: Rodrik and Stantcheva (2021).

unemployment, illness or disability on the other hand. Production stage policies – except perhaps the minimum wage, collective bargaining regulations and labour protection – are not systematically geared towards reducing inequality and creating better jobs. They are instead targeted towards market competition, physical investment and R&D, along a traditional divide between ‘social policies’ to tackle inequality and economic policies to improve productivity, innovation and growth.

However, such traditional welfare state systems are built upon the assumption that nearly everyone who wants a good job can find one. COVID-19 has shown very clearly the extent of existing inequalities in the quality of jobs accessible to different groups and how unequal the opportunities are. Good jobs, which were the pillar of the welfare state in past decades, have been disappearing. It is not possible to define what a ‘good job’ is in the absolute, as it depends on local circumstances and people’s preferences (e.g., for flexibility). Nevertheless, some clear criteria are safe and reasonable work conditions; sufficient pay that enables a good living standard; access to benefits such as healthcare, childcare and pensions in the future, adequate social insurance and career opportunities and progress.

In a world in which middle-class good jobs are disappearing due to longer-run trends such as technological change and globalization, and shocks such as COVID-19 exacerbate the cleavages, there is a need to act on all three pillars in a coherent manner. Inequalities are in part perpetuated by the production stage, when firms make innovation, employment and investment decisions without necessarily internalizing the far-reaching spillovers on current and future employees or the communities they operate in.

6.2. Pre-production policies

This section considers policies that can improve overall opportunities.

6.2.1. Inheritance taxation. An important tool to dampen the persistence of wealth across generations and to level the playing field between people from families with different levels of wealth is a tax on the transfers between generations. Such taxes are currently a small source of revenue for most governments, but are projected to increase as private wealth concentration rises. They can be either beneficiary-based (e.g., the inheritance tax in France) or donor-based (e.g., the estate tax in the United Kingdom and the United States). Inheritances are in general very concentrated because wealth itself is.

Inheritance taxes are very unpopular, but research shows that this is in large part due to misunderstandings of how they work and who actually bears them (Kuziemko *et al.*, 2015; Stantcheva, 2020). In particular, such taxes are made unpopular by the belief that they represent double taxation and that they hit the middle class particularly harshly.

Most current inheritance or estate tax systems suffer from being essentially myopic, in the sense that different transfers to the same person, coming from either different people or at different points in time, will be to a large extent treated independently. In addition, they typically contain too many loopholes and, hence, suffer from abundant avoidance.

One avenue to improve the taxation of gifts, inheritances and estates would be to move towards a beneficiary-based regime that takes into account inheritances and gifts all together and is progressive in the cumulative amount received. Rather than taxing transfers at each transfer (i.e., at each moment, a gift is made or each death), such a system would tax the total transfers (gifts, inheritances, from all sources) received by the heir, and those who receive more would be taxed at higher rates (progressivity). It is possible to put the exemption threshold relatively high in that case, truly exempting the middle class, while still being able to tax very wealthy families. It is also feasible to allow for some preferential treatment of transfers based on the closeness of the family link between the donor and the heir. Such a beneficiary-based system could at once be more progressive and also much more accepted and better understood by citizens, as it addresses their concerns outlined

above. A similar system currently exists in Ireland under the name of Capital Acquisition Tax (Irish Department of Finance, 2019; Nolan *et al.*, 2020).²

6.2.2. Education policy. Existing disparities in the quality of education have also been put into sharp relief by the pandemic (see Section 5). Going forward, the challenge is to reduce disparities in the quality and outcomes of education for children from different socioeconomic backgrounds. While countries in the EU in general invest substantially in free public education, there is significant variation in quality across schools in different areas and for children from disadvantaged families (OECD, 2020). Better targeting of public investments towards disadvantaged schools and children is needed. Furthermore, children from different backgrounds may not benefit to the same extent from any given schooling inputs because of ‘missing family inputs’. There are ongoing promising initiatives to try to level the playing field by substituting partially for inputs that children in poorer families may be lacking. These need to be expanded and fostered.

As the pandemic was unfolding, several simple and low-cost interventions were very rapidly tested. They carry some lessons for the future and could be scaled up for the longer term. Carлана and La Ferrara (2021) evaluate the effectiveness of an intervention implemented in Italian middle schools that provided free individual tutoring online to disadvantaged students during lockdown. Tutors were university students who volunteered 3–6 h per week. The study shows that the programme substantially increased students’ academic performance and that it significantly improved their socio-emotional skills, aspirations and psychological well-being. Hardt *et al.* (2020) evaluate the effects of remote peer mentoring at a German university that switched to online teaching due to the COVID-19 pandemic. Mentors and mentees met one-on-one online and discussed topics like self-organization and study techniques. The authors find positive impacts on motivation, studying behaviour and exam registration. Lastly, Angrist *et al.* (2020) provide some of the first experimental evidence on strategies to minimize learning loss when schools close. They run a randomized trial of low-technology interventions in Botswana – SMS messages and phone calls – with parents to support their school children. The results show that learning improves by 0.12 standard deviations. Thus, the value of even remote tutoring seems quite large. Such interventions could continue to be beneficial even after COVID-19, as they allow children in more remote areas or with fewer parental resources to have access to extra time, mentoring and support.

One pre-COVID-19 example is from France, where the programme ‘*Devoirs faits*’ (‘Homework Done’) since 2017 has children spend time on homework with supervision and the help of staff in their own school. This provides some compensating input for children whose parents cannot help with homework. The general concept behind such initiatives is critical and generalizable. It helps children from disadvantaged backgrounds

2 See the report at <https://assets.gov.ie/19127/bf33c368730e4dc58cc7c7930c9b8487.pdf>

receive at least some of the inputs that other children get from their families, in terms of training and skills acquisition, as well as extracurricular activities.

Another important challenge ahead is the digital divide among children and students. This was described in Section 5 and made particularly salient by COVID-19. Unequal access to the Internet and to computers hinders learning opportunities. Schools can play a role in offering quiet, safe study spaces with Internet connections and computers for children who cannot access these at home. Even better would be public funding for broadband and computers for children from disadvantaged backgrounds. Access to digital technologies, in line with the COVID-19 interventions just described above, can help equalize access to learning opportunities. A successful example comes from South Korea, where the Cyber Home Learning System is a self-study platform with the goal to reduce gaps in access to extracurricular materials and learning between students in urban areas and those in more remote ones. In the United States, the Cognitive Tutor programme teaches mathematics with a customized software complementing a textbook. Finally, the UK's Shireland Learning Gateway is a portal developed by Shireland Collegiate Academy in cooperation with Microsoft to help students and parents track student performance and behaviour, facilitate contact with the school and give access to extracurricular materials. Regardless of the exact structure of these programmes, teachers should be involved in their design, which should also be subject to regular experimentation and evaluation.

Further down the road, it is critical to facilitate the transition between school and the labour market in a way that provides opportunities for students from all backgrounds. Joblessness early in one's career can be particularly detrimental and yet youth unemployment is widespread in Europe. To better achieve this transition, boosting vocational and dual vocational-academic tracks seems particularly promising, as is the provision of better guidance for students on their choice of higher education.

Dual education tracks and vocational training have been shown to generate much better labour market outcomes in countries such as Germany. New initiatives are happening in France and in the Netherlands, where the '*Katapult*' system brings together public-private partnerships made of businesses, R&D centres and schools to train students, particularly those in Vocational Education and Training (VET) programmes.

To help students choose their graduate training, more information on the prospects of different majors and tracks is needed. This can also boost productivity as it may help align the demand and supply of skills. The Netherlands launched a graduate tracking programme in 2018, through which the careers of a large sample of graduates are analyzed, with results available to prospective students choosing their field of study.

6.2.3. Gender disparities. Inequalities across men and women in the labour force have been rendered particularly stark during COVID-19, but they are the consequences of long-standing cleavages.

Kleven *et al.* (2019) consider six countries that span a wide range of institutional features, policies and social norms: Denmark, Sweden, Germany, Austria, the United

States and the United Kingdom. They find that the earnings of men and women evolve similarly before parenthood but diverge sharply afterwards. Women experience a large, immediate and persistent drop in earnings after the birth of their first child, while men are essentially unaffected. Ten years after childbirth, women have not recovered and the convergence has stopped. In the Scandinavian and Germanic countries, women's overall participation suffers less, implying that a substantial share of the earnings penalty for mothers is driven by the intensive margin of labour supply and changes in their wage. In the United States and the United Kingdom, reduced participation in the labour market seems to be a key driver for the earnings penalty. Considering the causes for differences across countries, the authors show that longer-paid and job-protected parental leave implies larger short-run child penalties in both earnings and employment. Nevertheless, parental leave cannot explain the longer-run effects and cross-country differences. Instead, the study points to social norms about gender roles as a major explanatory factor.

There is some evidence that the pandemic may change some of these social norms related to gender roles. Reichelt *et al.* (2020) analyse survey data from a representative sample of respondents in the United States, Germany and Singapore and ask whether COVID-19-related changes, such as becoming unemployed, reducing working hours or working from the home of respondents and their partners are associated with their views on gender roles. Online Appendix Figure C.2 shows that women's egalitarian views are diminished when they become unemployed; while their partner's attitudes are not affected. Men's gender-role attitudes become more egalitarian when they themselves become unemployed or work from home, potentially as a result of their increased participation in household labour. Nevertheless, a deep change in attitudes takes time and needs to be supported by concrete policy action.

Expanded parental leave has been suggested as a possible buffer of the unequal consequences of the pandemic. Yet, as Kleven *et al.* (2019) show, there is no definite evidence that this helps mothers particularly. The literature has instead offered some early evidence on the potential effects of earmarked parental leave on women's labour market participation and earnings. In such schemes, each parent gets allocated a given length of leave, sometimes with a requirement that it has to be taken. Dunatchik and Özcan (2021) use the introduction of a 'daddy quota' – non-transferable paternity leave policies – in Quebec, Canada, as a natural experiment and study its impact on a range of mothers' career outcomes. Mothers were 5 percentage points more likely to participate in the labour force and to work full-time, 5 percentage points less likely to work part-time (relative to a baseline labour force participation of 75%) and 4 percentage points less likely to be unemployed (relative to a baseline unemployment rate of 9.3%, baseline full-time employment of 65% and part-time employment of 33%). Johansson (2010) investigates the effect of parental leave – both own and spousal – on subsequent earnings in Sweden. The results show that spousal leave is important for mothers: every additional month for which the father is on parental leave has a larger positive effect on maternal earnings. Andersen (2018) tests how a father's paternity leave affects the within-

household gender wage gap among heterosexual couples in Denmark. When fathers take longer leave, mothers reduce their own leave and experience wage gains, which, on balance, increases total household earnings. [Druedahl et al. \(2019\)](#) estimate the causal effect of increasing the earmarked paternity leave of fathers on the relative labour income of women within couples in Denmark. They find that the reform led to shorter maternal leave and an increase in mothers' earnings for up to 8 years after birth.

Much more research is urgently needed on these issues to inform the design of policies to buffer some of the stark inequalities across genders amplified by COVID-19.

6.3. Production-stage policies

6.3.1. Employer-focused active labour market policies. Active labour market policies (ALMPs) are defined as “all social expenditure (other than education) which is aimed at the improvement of the beneficiaries' prospect of finding gainful employment or to otherwise increase their earnings capacity” ([OECD, 2007](#), p. 14). They encompass skill training and certification, employment subsidies, public sector work programmes and assistance with job search and matching with employers and are often administered through Public Employment Services (PES). In many EU countries, ALMPs cost less than 1 percentage point of GDP and cover around 20–40% of people looking for employment ([European Commission, 2016](#)). Yet the evidence on their success is mixed in regard to training and wage subsidies or public work programmes. More consensus exists on the positive effects of job search assistance ([Heckman et al., 1999](#); [Kluve et al., 2002](#); [Card et al., 2010](#); [Kluve, 2010](#); [Caliendo and Schmidl, 2016](#)).

Other ‘sectoral training programmes’ in the United States have repeatedly been shown to be quite successful. They differ from standard ALMPs in that they are specifically geared towards the needs of the local employers and cooperate tightly with them, including on the design of training. They are managed by community organizations or private agencies; entail training in specific occupational and soft skills; follow up with services after job placement to ensure employees get paid a sufficient wage and closely involve employers ([Kruglaya, 2017](#); [Autor et al., 2019](#)). Examples are Project Quest in San Antonio, Texas; Per Scholas in the Bronx, New York; Madison Strategies Group in Tulsa, Oklahoma and Wisconsin Regional training partnerships in Milwaukee, Wisconsin.

Such successful sectoral training programmes can provide inspiration for more employer-focused ALMPs in Europe, with closer involvement of employers, especially at the local level, to ensure the appropriate training based on the skills needed. Currently, the European PES are the closest analogy to such schemes, but they are in general large public bodies that cannot be as flexible and locally adaptable as may be needed. They are also not directly involved in the design of training programmes and they have weaker links with employers than successful sectoral training programmes. Nevertheless, there are encouraging trends in the right directions ([Rodrik and Stantcheva, 2021](#)).

6.3.2. Business incentives focused on good jobs. Many business incentives today take the form of subsidies for physical investment and new technologies. These are very important policies, but there is some evidence that they may not be the most direct way of helping workers.

In the United States, there are many tax incentives provided by firms in order to attract businesses from other states. They amounted to \$47 billion in 2015 (Bartik, 2020a). Slattery and Zidar (2020) summarize such incentives and find that, on average, their recipients are likely to be large firms in manufacturing, technology and high-skilled service industries. They find some evidence of direct employment gains from attracting a firm, but on balance conclude that there is no ‘strong evidence that firm-specific tax incentives increase broader economic growth at the state and local level’ (p. 91).

On the contrary, Criscuolo *et al.* (2019) study the effects of the Regional Selective Assistance (RSA) programme in the United Kingdom, a system of subsidies mainly targeted at manufacturing to prop up and expand employment in low-income, high-unemployment areas. Firms in the areas covered can submit proposals to the government with specific investment plans and then the government can finance up to a third of selected proposals. The criteria for evaluation explicitly include the creation of new employment or protection of jobs that would otherwise have disappeared – the programme thus directly targets employment, unlike many others. Yet, it still subsidizes spending on physical capital and not direct job creation. The scheme has been found to have significant effects on local employment, especially on the employment of small firms with fewer than 50 employees. The cost per job saved or created (\$3,683 at 2010 prices) is at the lower end of most programmes, including the aforementioned business tax incentives. Cost per job estimates range from \$18,000 for Empowerment Zones in the United States to more than \$68,000 for investment subsidies in southern Italy [see Criscuolo *et al.* (2019) and Online Appendix Table E.1]. Indeed, as Bartik (2020b) writes, ‘cash incentives to encourage local job creation have high costs per job created because it takes a lot of cash to tip a business location or expansion decision’ (p. 117).

Guidance on how to ameliorate business incentives at the regional level comes from Bartik (2020b) and Bartik (2020a). Current systems to improve productivity growth in distressed areas are not very effective for helping workers because they offer significant tax breaks that often mainly benefit large companies and are poorly designed or targeted. Instead, business incentives should focus only on areas that are distressed. Second, if job creation is the goal, such policies need to centre around sectors or firms that have high potential to actually create jobs. Third, tax incentives should not be the main tool. Rather, the focus should be on specific public services needed by firms, such as customized business services, zoning or infrastructure policies, local amenities and skills training. Related to this, business assistance should be taken as a portfolio of services that is adapted to the local conditions. The overall goal is to create a structure for assistance to local firms or potential investors, with a portfolio of services that help them

more fairly is likely to intensify post-COVID-19. Inequality and polarization have further increased, which will deepen dissatisfaction with globalization and the inequality in treatment of capital and labour incomes. Public tolerance for tax evasion and avoidance is shrinking given the stark demand for revenue generated by the pandemic and the secular rise in public revenue needs stemming from ageing populations and demographic changes. At the same time, there are more opportunities now than in the last decades to tax capital income thanks to the exchange of information between countries as well as improved information technologies and data analytics. Some of the fatalistic views that it is impossible to tax internationally mobile capital and corporations in a globalized world may need to be reconsidered.

6.4.1. Exchange of information and tax cooperation.

6.4.1.1. On capital income There have been major improvements in international cooperation through the Automatic Exchange of Information (AEOI) practices implemented and pushed by the OECD Global Tax Forum, which offer renewed opportunities to tax capital more efficiently and improve compliance. In addition, it may make progressive taxes on capital more conceivable, given the feasibility to track the capital income of a taxpayer across countries.

6.4.1.2. On labour income and people People, like capital, can be internationally mobile. This is especially true for higher-income, highly skilled professionals with non-location-specific human capital. In a review of recent evidence on international tax mobility, [Kleven et al. \(2020\)](#) conclude that preferential tax regimes for foreigners – whereby foreigners coming to the country are given tax breaks for a few years – are widespread. While this may be individually beneficial for a country, it is a beggar-thy-neighbour policy. At the moment, retaliation is not widespread, presumably because the countries with such schemes have relatively high taxes, but there is the possibility of a race to the bottom. Such preferential tax treatments may become more attractive to individual countries if their revenue needs increase, but they nevertheless want to remain attractive destinations for highly skilled foreigners, and if remote work, digital communications, and travel continue to become easier. There is a lot to gain from at least some amount of international cooperation on labour income taxation at the EU level.

6.4.2. Reducing fiscal leakages by reducing avoidance and evasion. Raising revenues to finance much-needed public spending, particularly after the pandemic, entails not only thinking about tax rates and bases, but also about tax compliance. To reduce fiscal leakages, sufficient resources for tax authorities are needed, so that they can leverage new data analytics and digital tools. Third-party reporting can also be expanded.

6.4.2.1. Expanding third-party reporting Third-party reported income is barely evaded, yet there are income flows not subject to it. Top incomes may have a larger share of

their incomes that are not third party-reported, for example, private business and proprietorship income. [Sarin and Summers \(2020\)](#) propose a way to resolve some of the challenges around private businesses and partnerships. In their proposal, business owners and entrepreneurs with income above a given threshold would be required to report to the tax authority the bank accounts that host their business income. Banks would then act as third parties and be bound to report the flows – deposits and disbursements – on those accounts to the tax authority.

6.4.2.2. Data analytics to identify non-compliance Tax authorities could leverage big data and analytics to improve methods of detecting fraud or mistakes among taxpayers and profit from substantial progress made in predictive algorithms, machine learning and AI. Combined with the tax data available in many countries, these data analytics methods could help track and enforce compliance more cost-efficiently and better allocate the tax authority's scarce time and resources.³

This may go hand in hand with making data available to and cooperating with researchers. Many academic papers on avoidance and evasion by individual taxpayers, small businesses or large corporations identify behaviours and markers for noncompliance that can be used by the tax authority. They also estimate models of taxpayers' or firms' behaviours that can help predict noncompliance.

6.4.2.3. Giving resources to tax enforcement Resources are needed by tax administrations in many countries in order to leverage the aforementioned big data and analytics opportunities. Tax administrations need investment in their technology infrastructure (software and hardware) and advanced analytical capacities, as well as regular training of their staff. [Sarin and Summers \(2020\)](#) lament the outdated information technology of the Internal Revenue Service (IRS). A recently piloted return review programme mentioned by the authors improves the matching of taxpayer filings with information returns to flag and freeze fraudulent refunds and showcases a gigantic 50-1 return, much higher than that of traditional enforcement programmes. Outdated systems are not unique to the United States, so the EU and other developed countries can also learn from this experience.

6.4.3. Corporate taxation and multinational taxation. Sources of revenue shortfall in many countries are the shortcomings in the taxation of corporations, particularly multinationals. In addition, there is a fairness argument in the eyes of many citizens: multinationals and their shareholders are considered not only to have benefited tremendously from globalization, but also to have received extensive government help during

3 For instance, for small- and medium-sized enterprises, it is possible to combine datasets across years and agencies and use predictive models to estimate the expected revenues of businesses, in order to flag those that fall short. Private sector methods (e.g., from finance and private equity) could be used to value even relatively illiquid assets for tax purposes.

COVID-19. The goal is not to just tax ‘foreign’ companies, but also national companies that operate abroad. A company’s ‘nationality’ is complex, as a domestic company can be partially owned by foreigners, whether it operates domestically or not and domestic shareholders can own stock in foreign companies as well.

The important Base Erosion and Profit Shifting initiative by the G20 and the OECD in the Global Tax Forum has produced and pushed a set of recommendations to ensure a better taxation of multinationals. In a nutshell, it is based on two pillars. Pillar 1 focuses on the allocation of taxing rights and aims for the coherence of the profit allocation and tax nexus rules. Pillar 2 – called ‘GloBE’ (Global Anti-Base Erosion) proposal – focuses on multilateral ‘backstop’ rules that would give countries the right to ‘tax back’ in cases where other jurisdictions have not exercised their primary taxing rights, or where the tax payment by the company has been ‘too low’ according to some benchmark. It shares many features with GILTI⁴ implemented by the United States (which would be considered a ‘compliant income inclusion rule’ under Pillar 2, so that both mechanisms can coexist). It is important to not ring-fence ‘digital companies’ in these initiatives. Digital technologies pose particular challenges, but they are not limited to digital companies *per se*, given that many companies now have sizeable shares of digital activities.

These comprehensive initiatives are critical and valuable and should be pushed forward. The EU has to play a major role in being a leader and supporter of this tax cooperation.

6.5. Surveys as a key tool for understanding citizens and designing policies

Implementation of the policies described here will hinge on data collection, experimentation and rigorous evaluation. Data are also needed on what people think. Surveys are a way of getting into citizens’ minds and to elicit perceptions, knowledge, understanding, attitudes and views. Large-scale surveys should become a continuously used, well-designed and interactive policy tool that the government leverages to better understand citizens, as well as employers and companies. They are not simple opinion polls, but rather in-depth studies and scaled-up versions of town halls and direct debates. They can complement the dialog between constituents at different levels, using mobile phone and Internet technologies to rapidly reach a large and diverse set of people. They can also help give a voice to citizens who may otherwise not always be heard. As an iterative policy design and test tool, surveys can be used to collect valuable input and feedback from constituents, test reform ideas, detect implementation challenges and study the impacts of policies in real time.

It will be key for such surveys to have a serious reputation, with a regular and predictable schedule, as well as the sense that views will be heard, even if not all

4 Global intangible low-taxed income.

- Bao, X., H. Qu, R. Zhang and T.P. Hogan (2020). 'Modeling reading ability gain in kindergarten children during COVID-19 school closures', *International Journal of Environmental Research and Public Health*, 17, 6371.
- Barbieri, T., G. Basso and S. Scicchitano (2020). 'Italian workers at risk during the COVID-19 epidemic'. *Questioni di Economia e Finanza (Occasional Papers)*.
- Bartik, T. (2020a). 'Bringing jobs to people: Improving local economic development policies', Upjohn Institute Policy Papers.
- Bartik, T.J. (2020b). 'Using place-based jobs policies to help distressed communities', *Journal of Economic Perspectives*, 34, 99–127.
- Beauvoys, E., S. Dupéré and M.J. Guitton (2020). 'COVID-19 and digital inequalities: Reciprocal impacts and mitigation strategies', *Computers in Human Behavior*, 111, 106424.
- Bellucci, A., A. Borisov, G. Gucciardi and A. Zazzaro (2020). 'The reallocation effects of COVID-19: Evidence from venture capital investments around the world', Mo.Fi.R. Working Paper No. 167, Money and Finance Research group (Mo.Fi.R.), Università Politecnica delle Marche.
- Bick, A., A. Blandin and K. Mertens; Federal Reserve Bank of Dallas Virginia Commonwealth University (2020). 'Work from home after the COVID-19 outbreak', Federal Reserve Bank of Dallas, Working Papers No. 2020.
- Blanchard, O. and L. Summers (1986). 'Hysteresis and the European unemployment problem', *NBER Macroeconomics Annual*, 1, 15–78.
- Boll, C., D. Müller and S. Schüller (2021). 'Neither backlash nor convergence: Dynamics of intracouple childcare division after the first COVID-19 lockdown and subsequent reopening in Germany'. CESifo Working Paper No. 9091.
- Bonacini, L., G. Gallo and S. Scicchitano (2021). 'Working from home and income inequality: Risks of a "new normal" with COVID-19', *Journal of Population Economics*, 34, 303–60.
- Bounie, D., Y. Camara, E. Fize, J. Galbraith, C. Landais, C. Lavest, T. Pazem and B. Savatier (2020). 'Consumption dynamics in the COVID crisis: Real time insights from French transaction and bank data', Technical Report 15474, Centre for Economic Policy Research.
- Bounie, D., Y. Camara and J.W. Galbraith (2020). 'Consumers' mobility, expenditure and online-offline substitution response to COVID-19: Evidence from French transaction data', SSRN Scholarly Paper ID 3588373, Social Science Research Network, Rochester, NY.
- Brandily, P., C. Brebion, S. Briole and L. Khoury (2020). 'A poorly understood disease? The unequal distribution of excess mortality due to COVID-19 across French municipalities', SSRN Scholarly Paper ID 3682513, Social Science Research Network, Rochester, NY.
- Brühlhart, M. and R. Lalive (2020). 'Daily suffering: Helpline calls during the Covid-19 crisis', *Covid Economics*, 143–59.
- Brunori, P., M.L. Maitino, L. Ravagli and N. Sciclone (2020). 'Distant and unequal. Lockdown and inequalities in Italy', Technical Report 13, Università degli Studi di Firenze, Dipartimento di Scienze per l'Economia e l'Impresa.
- Caliendo, M. and R. Schmidl (2016). 'Youth unemployment and active labor market policies in Europe', *IZA Journal of Labor Policy*, 5, 1.
- Card, D., J. Kluve and A. Weber (2010). 'Active labour market policy evaluations: A meta-analysis', *The Economic Journal*, 120, F452–F477.
- Carlana, M. and E. La Ferrara (2021) 'Apart but connected: Online tutoring to mitigate the impact of COVID-19 on educational inequality', Ed Working Paper No. 21–350.
- Chetty, R., J.N. Friedman, N. Hendren and M. Stepner; T.O.I. Team (2020). 'The economic impacts of COVID-19: Evidence from a new public database built using private sector data', NBER Working Paper No. 27431, National Bureau of Economic Research.
- Chiou, L. and C. Tucker (2020). 'Social distancing, internet access and inequality', NBER Working Paper No. 26982, National Bureau of Economic Research.
- Chundakkadan, R., R. Raj and S. Sasidharan (2020). 'Small firms amidst COVID-19: Financial constraints and role of government support', SSRN Scholarly Paper ID 3691564, Social Science Research Network, Rochester, NY.
- Clark, A., C., D'Ambrosio and A. Lepinteur (2020). 'The fall in income inequality during COVID-19 in five European countries', Working Paper No. 565, ECINEQ, Society for the Study of Economic Inequality.
- Collins, C., L.C. Landivar, L. Ruppanner and W.J. Scarborough (2020). 'COVID-19 and the gender gap in work hours', *Gender, Work & Organization*, 28, 101–12.

- Hatayama, M., M. Viollaz and H. Winkler (2020). 'Jobs' amenability to working from home: Evidence from skills surveys for 53 countries', World Bank Policy Research Working Paper No. 9241.
- Heckman, J., R. LaLonde and J. Smith (1999). 'The economics and econometrics of active labor market programs', in *Handbook of Labor Economics*, Vol. 3, Orley C. Ashenfelter and David Card (eds.), pp. 1865–2097, The Netherlands: Elsevier.
- Hipp, L. and M. Bünning (2020). 'Parenthood as a driver of increased gender inequality during COVID-19? Exploratory evidence from Germany', *European Societies*, 23, 1–16.
- Huber, S.G. and C. Helm (2020). 'COVID-19 and schooling: Evaluation, assessment and accountability in times of crises – reacting quickly to explore key issues for policy, practice and research with the school barometer', *Educational Assessment, Evaluation and Accountability*, 32, 237–70.
- Hupkau, C. and B. Petrongolo (2020). 'Work, care and gender during the COVID-19 crisis', *Fiscal Studies*, 41, 623–51.
- Immel, L., F. Neumeier and A. Peichl (2021). 'The unequal consequences of the Covid-19 pandemic: Evidence from a large representative German population survey', CESifo Working Paper No. 9038.
- Irish Department of Finance (2019). 'Capital gains tax, capital acquisitions tax, stamp duty', Technical Report.
- Irlacher, M. and M. Koch (2021). 'Working from home, wages, and regional inequality in the light of COVID-19', *Jahrbücher Für Nationalökonomie Und Statistik*, 241, 373.
- Jæger, M.M. and E.H. Blaabæk (2020). 'Inequality in learning opportunities during Covid-19: Evidence from library takeout', *Research in Social Stratification and Mobility*, 68, 100524.
- Johansson, E.-A. (2010). 'The effect of own and spousal parental leave on earnings'. IFAU - Institute for Labour Market Policy Evaluation Working Paper 2010:4.
- Kapitsinis, N. (2020). 'The underlying factors of the COVID-19 spatially uneven spread. Initial evidence from regions in nine EU countries', *Regional Science Policy & Practice*, 12, 1027–45.
- Kleven, H., C. Landais, M. Muñoz and S. Stantcheva (2020). 'Taxation and migration: Evidence and policy implications', *Journal of Economic Perspectives*, 34, 119–42.
- Kleven, H., C. Landais, J. Posch, A. Steinhauer and J. Zweimüller (2019). 'Child penalties across countries: Evidence and explanations', *AEA Papers and Proceedings*, 109, 122–6.
- Kluge, J. (2010). 'The effectiveness of European active labor market programs', *Labour Economics*, 17, 904–18.
- Kluge, J., C.M. Schmidt, J.C. van Ours and H. Vandenbussche (2002). 'Can training and employment subsidies combat European unemployment?', *Economic Policy*, 17, 411–48.
- Kruglaya, I. (2017). 'Can sector strategies promote longer-term effects?' MDRC.
- Kuziemko, I., M.I. Norton, E. Saez and S. Stantcheva (2015). 'How elastic are preferences for redistribution? Evidence from randomized survey experiments', *American Economic Review*, 105, 1478–508.
- Lai, J. and N.O. Widmar (2021). 'Revisiting the digital divide in the COVID-19 era', *Applied Economic Perspectives and Policy*, 43, 458–64.
- Li, J., Y. Vidyattama, H.A. La, R. Miranti and D.M. Sologon (2020). 'The impact of COVID-19 and policy responses on Australian income distribution and poverty', Technical Report 2009.04037, arXiv.org.
- Maldonado, J. and K. De Witte (2021). 'The effect of school closures on standardised student test outcomes'. *British Educational Research Journal*.
- Martinez-Bravo, M. and C. Sanz (2021). 'Inequality and psychological well-being in times of Covid-19: Evidence from Spain', CEMFI Working Paper.
- Mongey, S. and A. Weinberg (2020). 'Characteristics of workers in low work-from-home and high personal-proximity occupations'. White Paper.
- Nolan, B., J. Palomino, P. Van Kerm and S. Morelli (2020). 'The wealth of families: The inter-generational transmission of wealth in Britain in comparative perspective', Institute for New Economic Thinking at the Oxford Martin School.
- O'Donoghue, C., D.M. Sologon, I. Kzyzma and J. McHale (2020). 'Modelling the distributional impact of the COVID-19 crisis', *Fiscal Studies*, 41, 321–36.
- OECD (2007). *The Social Expenditure database: An Interpretive Guide SOCX 1980-2003*. OECD Publishing, Paris.
- (2020). *PISA 2018 Results. Effective Policies, Successful Schools*. Paris: PISA, OECD Publishing.

- Ong, P., D. Mar, T. Larson and J.H. Peoples (2020). 'COVID-19 and the digital divide in virtual learning'. UCLA Center for Neighborhood Knowledge.
- Oreffice, S. and C. Quintana-Domeque (2020). 'Gender inequality in COVID-19 times: Evidence from UK prolific participants', IZA Discussion Paper 13463.
- Ozguzel, C., P. Veneri and R. Ahrend (2020). 'Capacity for remote working can affect lockdown costs differently across places', OECD.
- Palomino, J.C., J.G. Rodríguez and R. Sebastian (2020). 'Wage inequality and poverty effects of lockdown and social distancing in Europe', *European Economic Review*, 129, 103564.
- Petts, R.J., D.L. Carlson and J.R. Pepin (2021). 'A gendered pandemic: Childcare, homeschooling, and parents' employment during COVID-19', *Gender, Work & Organization*, 28, 515–34.
- Phelps, E.S. (1972). *Inflation Policy and Unemployment Theory: The Cost–Benefit Approach to Monetary Planning*. Norton.
- Pich, C., S. Budimir and T. Probst (2020). 'The effect of age, gender, income, work, and physical activity on mental health during coronavirus disease (COVID-19) lockdown in Austria', *Journal of Psychosomatic Research*, 136, 110186.
- Piyapromdee, S. and P. Spittal (2020). 'The income and consumption effects of COVID-19 and the role of public policy', *Fiscal Studies*, 41, 805–27.
- Psacharopoulos, G., V. Collis, H. Patrinos and E. Vegas (2020). 'Lost wages: The COVID-19 cost of school closures', IZA Discussion Paper 13641.
- Reichelt, M., K. Makovi and A. Sargsyan (2020). 'The impact of COVID-19 on gender inequality in the labor market and gender-role attitudes', *European Societies*, 23(Supp1), S228–45.
- Rodrik, D. and S. Stantcheva (2021). 'A policy matrix for inclusive prosperity', NBER Working Paper No. 28736.
- Sarin, N. and L.H. Summers (2020). 'Understanding the revenue potential of tax compliance investment', Research Paper Series 20-50, University of Pennsylvania Institute for Law and Economics.
- Sevilla, A. and S. Smith (2020). 'Baby steps: The gender division of childcare during the COVID-19 pandemic', *Oxford Review of Economic Policy*, 36, S169–86.
- Sherif, M. (2020). 'The impact of coronavirus (COVID-19) outbreak on faith-based investments: An original analysis', *Journal of Behavioral and Experimental Finance*, 28, 100403.
- Siddique, A.B., K.E. Haynes, R. Kulkarni and M.-H. Li (2020). 'Impact of poverty on COVID-19 infections and fatalities: A regional perspective', SSRN Scholarly Paper ID 3702682, Social Science Research Network, Rochester, NY.
- Slattery, C. and O. Zidar (2020). 'Evaluating state and local business incentives', *Journal of Economic Perspectives*, 34, 90–118.
- Sostero, M., S. Milasi, J. Hurley, E. Fernandez-Macias and M. Bisello (2020). 'Teleworkability and the COVID-19 crisis: A new digital divide?', JRC Working Paper Series on Labour, Education and Technology No. 2020/05.
- Stantcheva, S. (2020). 'Understanding tax policy: How do people reason?', NBER Working Paper No. 27699, National Bureau of Economic Research.
- Stiglitz, J.E. (2020). 'The pandemic economic crisis, precautionary behavior, and mobility constraints: An application of the dynamic disequilibrium model with randomness', NBER Working Paper No. 27992, National Bureau of Economic Research.
- Tyson, L. and S. Lund (2021). 'The post-pandemic labor market's long-term scars', Project Syndicate.
- Weill, J.A., M. Stigler, O. Deschenes and M.R. Springborn (2020). 'Social distancing responses to COVID-19 emergency declarations strongly differentiated by income', *Proceedings of the National Academy of Sciences of the United States of America*, 117, 19658–60.
- Yamamura, E. and Y. Tsutsui (2020). 'Impact of the state of emergency declaration for COVID-19 on preventive behaviors and mental conditions in Japan: Difference in difference analysis using panel data', arXiv:2005.13008.
- Zamarro, G. and M.J. Prados (2021). 'Gender differences in couples' division of childcare, work and mental health during COVID-19', *Review of Economics of the Household*, 19, 11–40.
- Zoch, G., A.-C. Bächmann and B. Vicari (2021). 'Who cares when care closes? Care-arrangements and parental working conditions during the COVID-19 pandemic in Germany', *European Societies*, 23, 1–13.

APPENDIX

A Inequalities Across the Income Distribution

A.1 Evolution of income inequalities

- Almeida et al. (2020)

The authors use the micro-simulation model EUROMOD to estimate the effect of changes in GDP and employment induced by the pandemic during the spring of 2020 on household income for 27 European countries. They compute the distribution of disposable income, equivalized for household size and composition, taking into account the discretionary measures that have been implemented by the 27 European countries they study. They also compute the counterfactual distribution, under a scenario where no discretionary measures are taken in response to the pandemic. Then they estimate the Gini coefficient of these two distributions. They estimate that without policy measures, the Gini coefficient would have increased by 3.6%, while it has decreased by 0.7% with the policy response.

- Aspachs et al. (2022)

The authors use high-frequency, high-quality microdata from back-records to track the evolution of income inequality, and its effect on different groups of the population in the aftermath of the COVID-19 pandemic. They use aggregated and anonymized data from the second largest Spanish financial institution (CaixaBank) on payroll and benefits for more than 3 million wage earners. They provide a methodology to calculate monthly Gini indices, before and after accounting for public benefits, to analyze if the schemes to support workers who are temporarily out of the labor market are working well enough to keep inequality at a low level. Results show that in absence of public benefit schemes, inequality would have increased dramatically. The impact of the crisis on inequality is explained mostly by its effect on low-wage workers. Pre-benefits wage inequality has increased significantly among foreign-borns individuals and regions that have a heavy economic dependence on tourism. Public benefits activated soon after the beginning of the pandemic have substantially mitigated the impact of the COVID-19 crisis on inequality.

- Brunori et al. (2020)

The authors use the micro-simulation model MicroReg tax microsimulation from IRPET⁵ to estimate the change in equivalized disposable income distribution induced by the pandemic in Italy during the spring 2020. They consider the measures that have been implemented, in addition to a counterfactual scenario without policy support. They estimate that without policy measures, the Gini coefficient would have increased by 0.67%, while it has decreased by 0.67% with the policy response.

- Palomino et al. (2020)

The authors estimate the effect of legal restrictions during lockdown periods in the spring 2020 on wage distribution for 29 European countries. After estimating the ability of workers to perform their jobs during the lockdown period, they compute wage distribution under four different scenarios: The first one with a two-month lockdown, and three others, where the lockdown period is followed by six months of partial functioning of closed activities, at 60%, 70% or 80% of full capacity. This leads to a range of Gini coefficients associated with each counterfactual wage distribution. In the more stringent scenario with partial functioning at 60%, the Gini coefficient increases by 7.3%, against 3.5% in the more optimistic scenario.

- O'Donoghue et al. (2020)

The authors use the European Union Survey on Income and Living Conditions to calibrate their own microsimulation model for Ireland and estimate the change in income distribution induced by the pandemic in Ireland during the spring 2020. They estimate both the distribution of market income and

⁵Istituto Regionale per la Programmazione Economica della Toscana

disposable income, equivalized for housing, work-related expenses, and capital losses. They compute that the Gini coefficient of market income has increased by 20.64% as compared to before the pandemic, while the Gini of disposable income has decreased by 6.62%.

- [Li et al. \(2020\)](#)

The authors use a semiparametric approach to estimate the impact of the pandemic on Australian income and employment distribution during the spring of 2020. They estimate both the distribution of market income and equivalized disposable income. They compute that between February and June 2020, the Gini coefficient of market income has increased by 3.33% as compared to before the pandemic, while the Gini of disposable income decreased by 7.57%.

- [Clark et al. \(2020\)](#)

The authors use longitudinal high-frequency data from a representative survey of 7,302 respondents to directly estimate the changes in income distribution over the year 2020 for France, Germany, Italy, Spain, and Sweden. They compute the changes in the Gini coefficient of equivalized disposable income. Between January and May 2020, the Gini increased by 2.17% on average; between January and September 2020, it decreased by 2.48%.

- [Angelopoulos et al. \(2021\)](#)

The authors use a Bewley model to analyze the effect of the pandemic on wealth accumulation of heterogeneous households in the UK. The model is calibrated using the Wealth and Asset Survey. Authors model the crisis as an increase in labor income risk, a drop in mean income, and an upper bound on consumption to capture the restrictions associated with lockdown periods. They consider both short and long recession scenarios with recovery in 2024 and 2027, respectively. In both scenarios, the consequences on wealth accumulation propagate over time and increase wealth inequalities persistently. The first driver of inequality is the labor income shock, which hits low-income households harder, leading them to decrease their savings. The second is consumption restrictions, which lead high-income households to increase their savings.

- [Martinez-Bravo and Sanz \(2021\)](#)

The authors use two novel online surveys collected in May and November 2020 to study the consequences of the COVID-19 pandemic on Spanish households. In this study they focus on the 2,678 individuals older than 18 that completed both questionnaires and provided full information in key variables such as monthly income, occupation and measures of well-being. The resulting sample is representative of the Spanish population in terms of gender, education, and region of residence. The results show that the poorest households experienced substantially larger shocks relative to richer households. While households in the richest quintile of the income distribution had lost 7% of their household income by May 2020, the decline was of 28% of those in the poorest quintile. In order to set results in comparison to with previous studies, they compute the Gini coefficient in three different points in time: in 2019, in May 2020, and in November 2020. The resulting estimates are 0.36, 0.39, and 0.38 respectively.

FIGURE A.1: ESTIMATED CHANGES IN INCOME AND SPENDING BETWEEN SPRING 2019 AND 2020 IN THE US, BY INCOME QUARTILES



Notes: Figure from Cox et al. (2020).

This figure shows the change in income and spending by income quartile. The change in income compares March, April, and May 2020 to average quarterly income in the prior year. The change in income reflects the decline in labor income, the EIPs, and unemployment benefits. The change in spending compares April 15-May 30 to spending at the same time in the prior year and is computed using accounts data from Chase Bank.

FIGURE A.2: EVOLUTION OF INCOME INEQUALITY MEASURES IN EUROPE OVER 2020

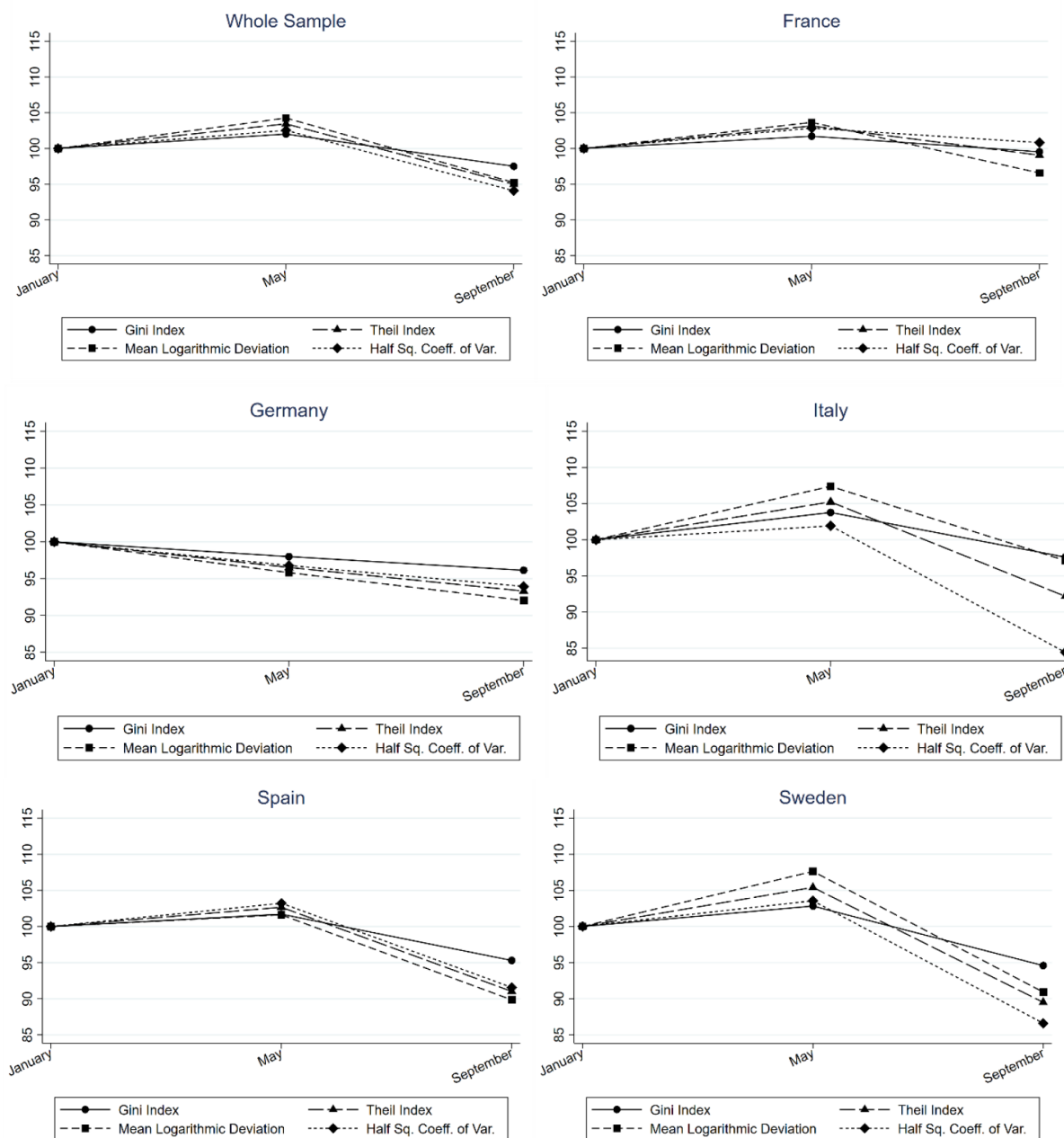

Notes: Figure from Clark et al. (2020).

These figure shows the evolution of Gini coefficient of equalized disposable income distribution as well as three other measures of inequalities, the mean logarithmic deviation, the Theil index and the half square of the coefficient of variation. They are estimated for January, May, and September 2020, using a longitudinal representative survey data of 7,302 respondents.

FIGURE A.3: IMPACT OF SPRING 2020 LOCKDOWNS ON INCOME INEQUALITY (GINI INDEX) IN EU COUNTRIES, WITH AND WITHOUT POLICY ANSWERS

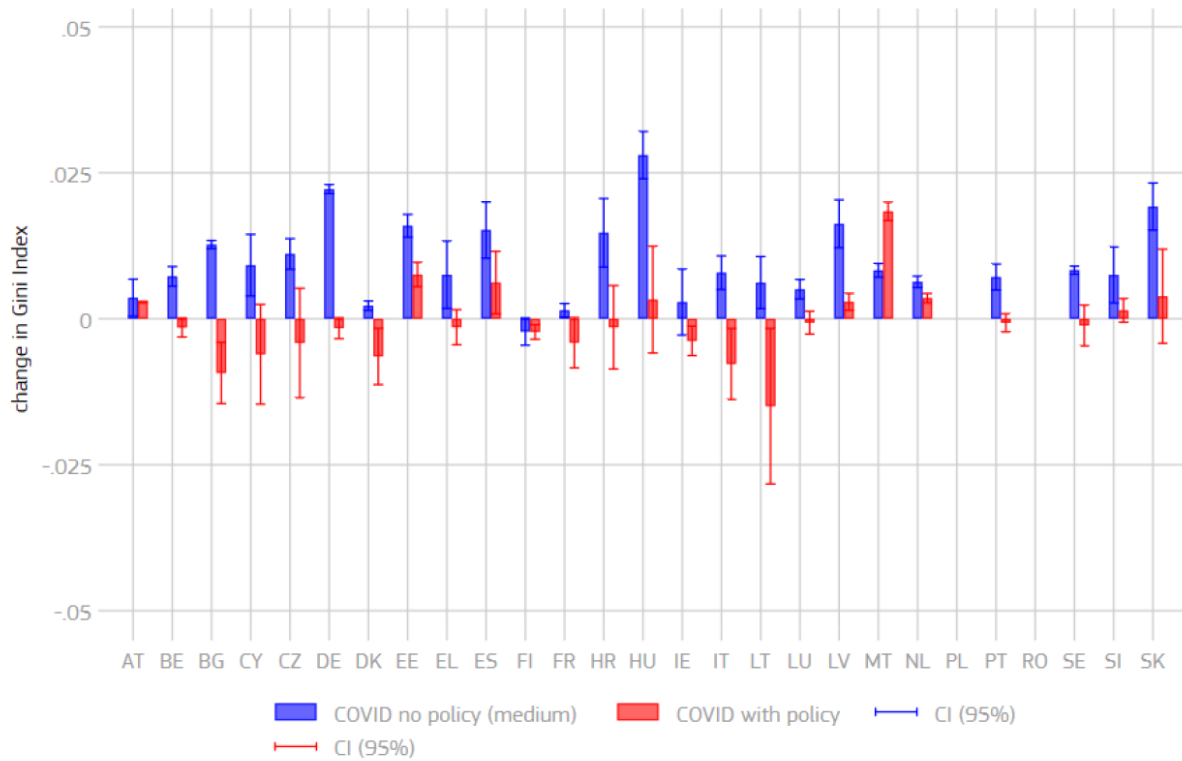

Notes: Figure from Almeida et al. (2020).

This figure shows the change in the Gini coefficient of equivalized disposable income induced by the lockdowns put in place by European countries during the spring of 2020. The authors estimate the changes in GDP and employment induced by lockdown measures and use a micro-simulation model to estimate the effect of these changes on income distribution, under a counterfactual scenario without policy response (blue bars) and under a scenario accounting for actual policy response (red bars). Lines illustrate 95% confidence interval.

FIGURE A.4: EVOLUTION OF MEAN WEALTH AND WEALTH INEQUALITIES POST-COVID-19 IN THE UK. ANGELOPOULOS ET AL. (2021)

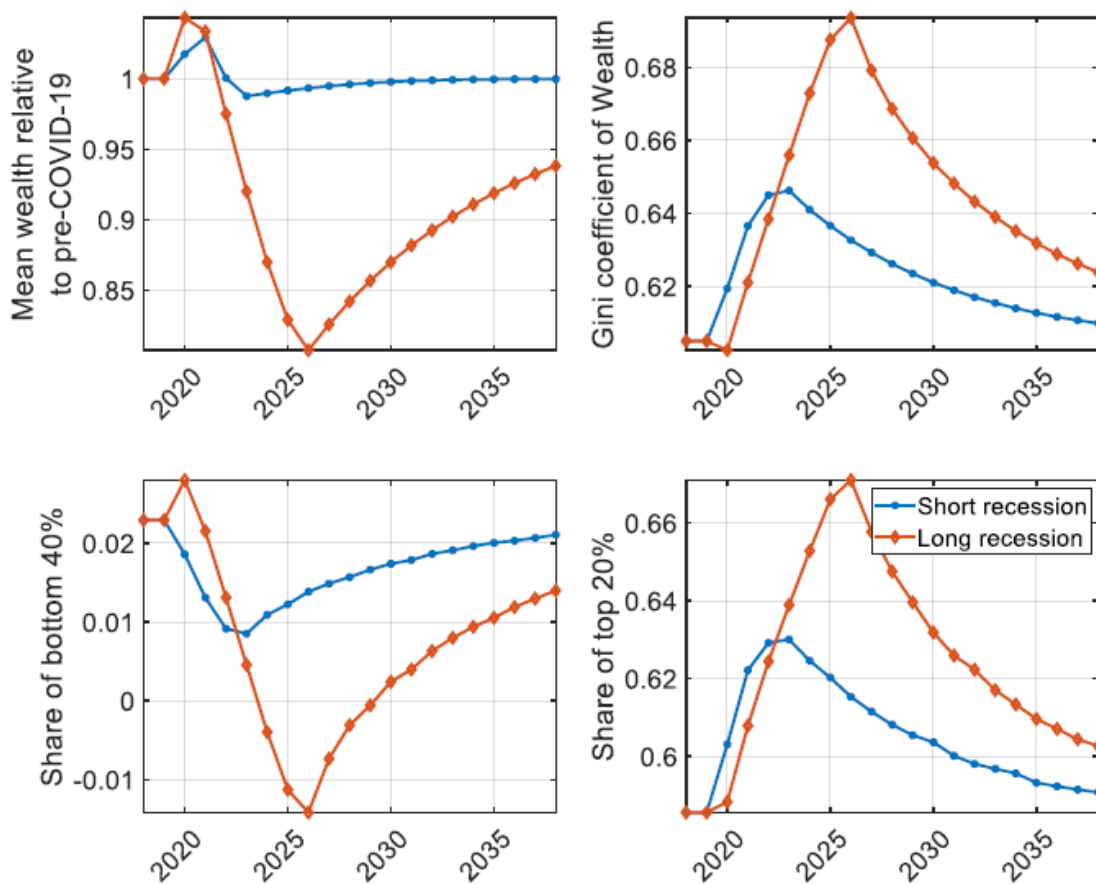

Notes: Figure from Angelopoulos et al. (2021).

The authors calibrate a Bewley model to analyze the effect of the pandemic of wealth accumulation of heterogeneous households in the UK. They consider a short and a lengthy recession, with an increase in labor income risk, a drop in mean income, and consumption restrictions, where recovery is reached in 2024 and 2027 respectively. The model is calibrated using the Wealth and Asset Survey. On the top left panel, mean wealth pre-COVID-19 is normalized to 1. The two lower panels show the evolution of the share of wealth owned by the bottom 40% and the top 20% of wealth distribution.

A.2 Remote work opportunities as a vector of inequalities

- Sostero et al. (2020)

The authors use occupational task descriptions to build a classification of occupations in terms of potential for remote work. They apply it to European countries with 2018 data on labor force and estimate that 37% of employees or dependent contractors (“dependent employment”) in the EU are in occupations where remote work is possible.

- Dingel and Neiman (2020)

The authors use surveys describing occupational tasks to build a classification of occupations in terms of potential for remote work. They apply it to the US with 2018 labor force data and estimate that 37% of US jobs can be worked from home.

- Bick et al. (2020)

The authors use data from a representative survey of over 5,000 respondents to estimate the share of workers that have worked remotely in the US during the spring 2020, keeping track of individual characteristics. They estimate that 35.2% of the workforce worked from home in May 2020.

- Irlacher and Koch (2021)

The authors use data from the German Qualifications and Career Survey, conducted between 2017 and 2018, to run a Mincer regression and estimate the effect of remote work on wages. Using a rich set of controls (worker and firm characteristics, industry, and region fixed effects), they estimate that people who work from home benefit from a 12% wage premium. They also investigate regional disparities and show that the poorest regions display smaller potential for remote work.

- Bonacini et al. (2021)

The authors use 2018 employment data from the Italian Labor Force Survey to estimate the consequences of a permanent increase in the feasibility of remote work on the labor income distribution. Using the remote work feasibility index proposed by Barbieri et al. (2020), they classify the population between employees with low and high remote work feasibility. They estimate with unconditional quantile regression the effect of a shift of a 10 percentage points share of employees from the low feasibility level to the high one. They find that it would increase the mean labor income up to €259 and that employees in the 8th decile of income distribution benefit from the higher wage premium, by about €500.

- Etheridge et al. (2020)

The authors use data from a representative survey conducted in June 2020 with 3,411 respondents on self-reported productivity of people working from home during the first lockdown period in the UK. They estimate that on average, workers report the same productivity as one year before the pandemic. They find that the self-reported productivity of workers at the bottom of the earnings distribution has significantly decreased.

- De Fraja et al. (2020)

The authors assess the effect of the geographic shift of productive activities from office to home, which they call the “Zoomshock,” in the UK. They find a strong heterogeneity in the Zoomshock between regions, with a share of residents who can work from home varying between 30% and 60%.

- Crowley and Doran (2020)

The authors use occupational level data from O*NET in Ireland to construct a measure of social distancing potential and a measure of remote work potential. They find higher potential for remote work in the Dublin region and provincial city regions, where economic activity is concentrated.

- Adams-Prassl et al. (2020c)

The authors use data from a representative survey of 24,924 respondents during the spring of 2020 to estimate the share of tasks that can be done from home within occupations and industries in the UK and in the US.

FIGURE A.5: POTENTIAL FOR WORKING FROM HOME IN ITALY IN 2018, BY SECTOR AND INCOME

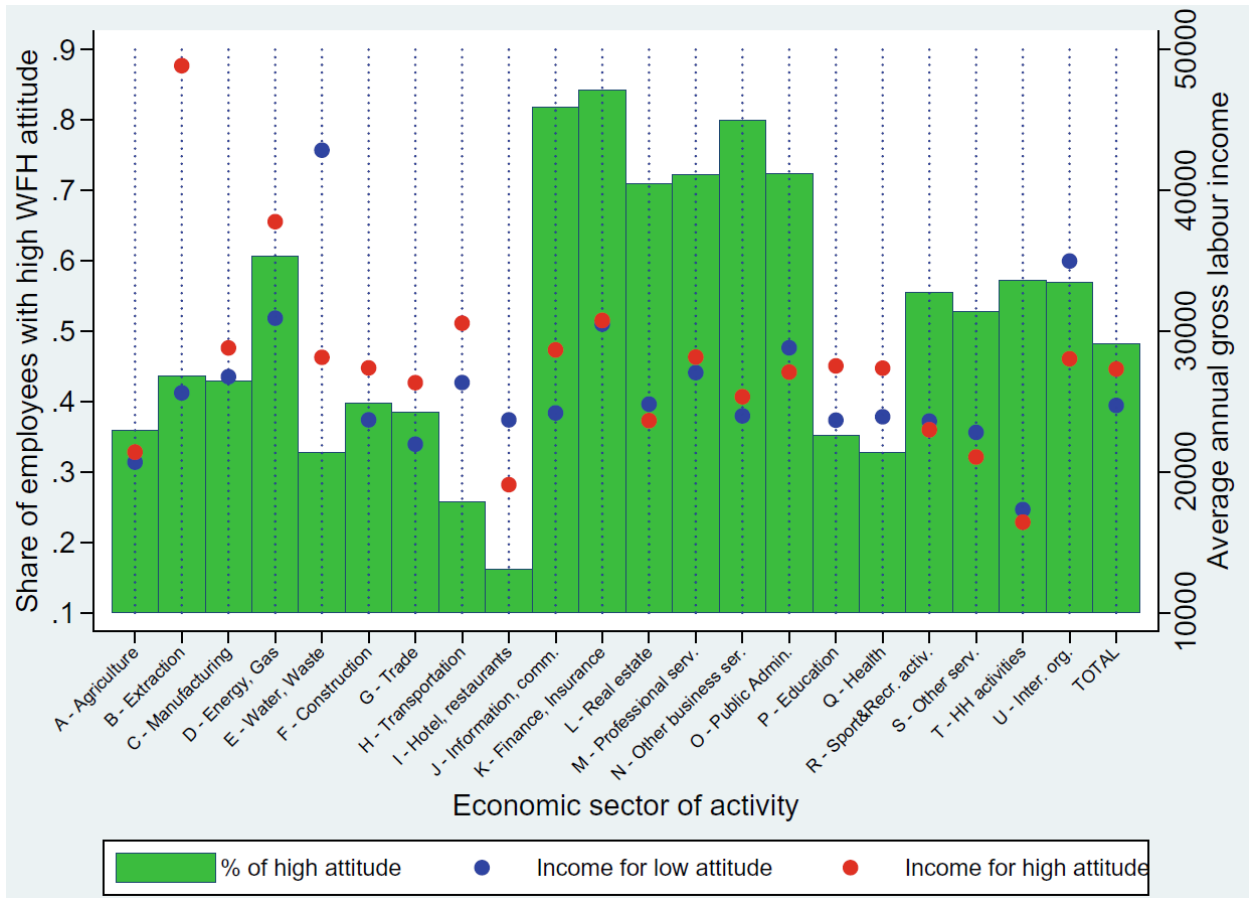

Notes: Figure from Bonacini et al. (2021).

The authors use the index proposed by Barbieri et al. (2020) to measure the feasibility of Working From Home (WFH) of Italian employees, with the 2018 Italian Labour Force Survey. They separate employees between those with high and low WFH attitude. This figure shows the share of employees with high WFH attitude by sector (left scale) and the average gross labor income (right scale) for both groups of employees, by sector.

FIGURE A.6: MEAN PRODUCTIVITY CHANGE BETWEEN JANUARY AND JUNE 2020, IN THE UK, BY INDUSTRY AND BY OCCUPATION

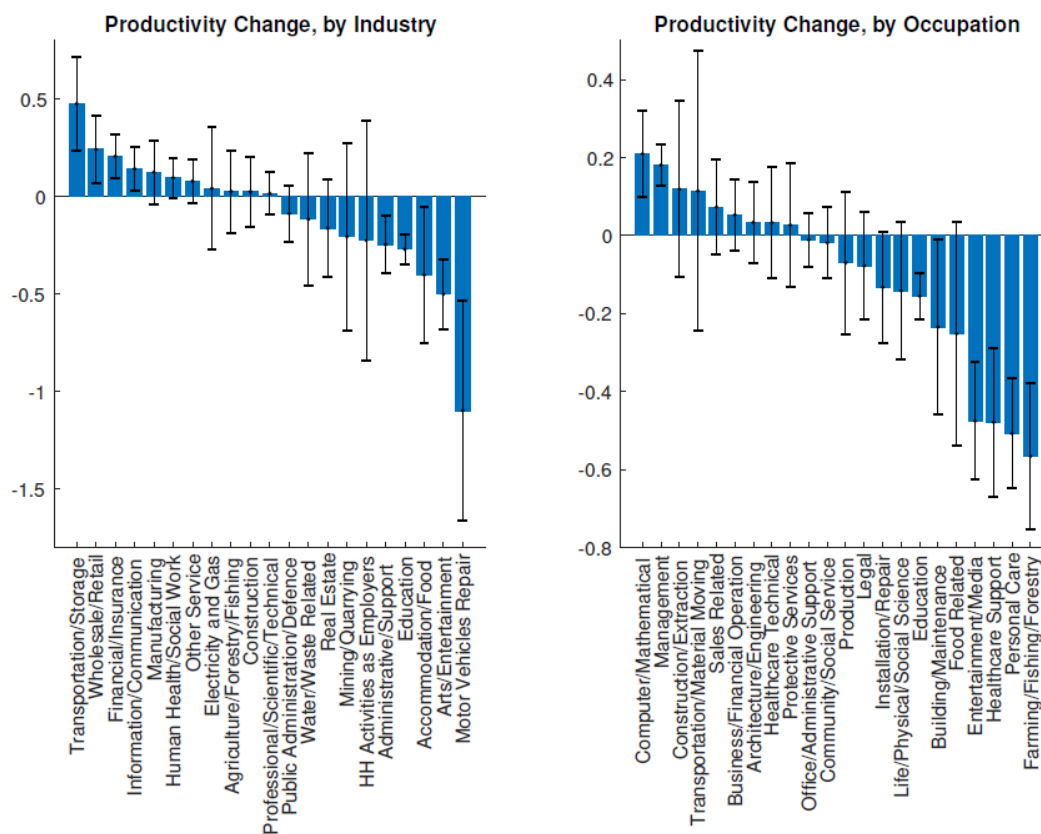

Notes: Figure from Etheridge et al. (2020).

The authors use data from a representative survey performed in June 2020 with 3,411 respondents to estimate the changes in self-reported productivity between January and June 2020 in the UK. A value of 0 indicates that the respondent reports no productivity change. Values are expressed in terms of standard deviation away from 0. Lines illustrate 95% confidence intervals.

A.3 Employment loss

- Piyapromdee and Spittal (2020)

The authors use data from the UK Household Longitudinal Study to evaluate the labor market impacts of the pandemic in the UK. They investigate the change in employment status between February and April 2020 and find that the likelihood of being furloughed or laid off falls along earnings and wealth distribution.

- Adams-Prassl et al. (2020b)

The authors conducted a representative survey on March 25, 2020 on 3,974 respondents to collect employment data and evaluate the labor market impacts of the pandemic in the UK during the spring of 2020. Causes of unemployment were self-reported by the respondents. They find evidence for increased inequality along multiple dimensions: women and less-educated workers suffered disproportionate impacts of the crisis. They also provide evidence for heterogeneous impacts both within and between

countries, depending on the labor market schemes and ability to work remotely, respectively.

- [Li et al. \(2020\)](#)

The authors use a semi-parametric approach to estimate the impact of the pandemic on Australian income distribution during the spring of 2020. They use the Monthly Longitudinal Labour Force Survey to estimate the probability of dropping out of employment conditional on being employed in the previous period across income quintiles. In April 2020, they estimate the propensity of dropping out of employment in the bottom income quintile was 14.17% and 2.58% in the top income quintile.

- [Chetty et al. \(2020\)](#)

The authors build a real-time and granular-level database to keep track of the impact of the pandemic on key indicators in the US. Data from the tracker provides evidence for the differential impact of the pandemic across income groups: high-wage earners recovered much more quickly than their low-wage counterparts. Furthermore, because the US stimulus payments did not lead to substantial increases in employment, they argue that social insurance would be a more appropriate policy remedy during the pandemic. Their economic tracker is publicly available [here](#).

- [Pieh et al. \(2020\)](#)

The authors conduct a representative survey to collect data on the mental health consequences of the pandemic in Austria during the spring of 2020. Considering several measures of depressive symptoms, stress, anxiety, and sleep quality, they found that after four weeks of lockdown, the mental health burden was significantly higher for low-income households.

- [Stiglitz \(2020\)](#)

The authors study a two-sector model with mobility constraints and uncertainties on the depth, duration, and long-term consequences of the pandemic. As labor intensive production becomes more costly with infection risk, the uncertainty on the duration of the pandemic triggers a shift toward automation, reinforcing inequalities.

- [del Rio-Chanona et al. \(2020\)](#)

The authors estimate the supply and demand shock induced by the pandemic in early spring 2020 and analyze the effect on employment and wages in the US. The supply shock is thought of as a labor supply shock and is estimated by constructing a measure of remote work feasibility at the occupation and sector level. The demand shock is estimated using the estimates of the US Congressional Budget Office (2006), aimed at evaluating the effect on an influenza pandemic. Authors aggregate the two shocks and estimate the impact on employment and wages. The authors find that demand and supply shocks have different effects across industries and occupations. Importantly, low wage professions are more impacted by both types of shocks whereas high wage professions are more insulated.

FIGURE A.7: CHANGES IN US EMPLOYMENT BY WAGE QUANTILES FROM JANUARY TO NOVEMBER 2020.

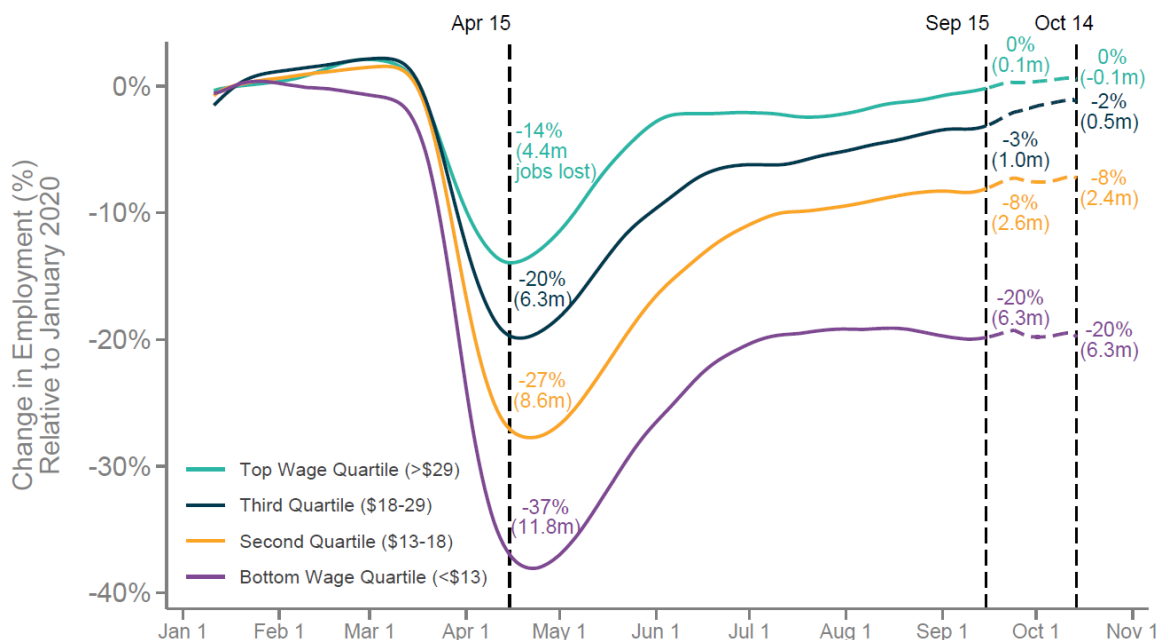

Notes: Figure from Chetty et al. (2020).

This figure shows the changes in employment by wage quartile relative to January 2020. Each quartile is computed based on pre-COVID-19 wage distribution.

A.4 Consumption and savings

- Andersen et al. (2020)

The authors use daily transaction data in Denmark to estimate the effect of lockdown on consumer spending between January and March 2020. They estimate that overall, aggregate spending decreased by 27% as compared to a counterfactual situation without COVID-19.

- Hacıoğlu-Hoke et al. (2021)

The authors use high-frequency data from a fintech app on transactions in the UK from January to June 2020 to estimate the change in spending behaviors. They estimate that in April 2020, median expenditure declined by 40% relative to its 2019 level.

- Bounie et al. (2020)

The authors use high-frequency data from French bank card transactions during the spring of 2020 to evaluate the effect of lockdown on consumption and savings behavior. They estimate that overall, net financial wealth has increased by €45 billion compared to a counterfactual situation without COVID-19. They refer to this increase as “excess savings.”

- Cox et al. (2020)

The authors use US household-level bank account data to estimate the change in spending and savings behavior during the spring of 2020. They estimate that by the end of March 2020, total spending per household had declined by 35% relative to its 2019 level.

- Falcettoni and Nygaard (2021)

The authors review the literature developed in 2020 on unemployment insurance and stimulus checks in the US and find that there is evidence for these measures decreasing poverty and stimulating the economy.

- García-Montalvo and Reynal-Querol (2020)

The authors use fintech app high-frequency data on transactions in Spain from March to June 2020 to estimate the change in spending behaviors. They estimate that in April 2020, total expenditure declined by more than 40% relative to its 2019 level.

TABLE A.1: PATTERNS OF SPENDING BEHAVIOR DURING SPRING 2020 ACROSS INCOME DISTRIBUTION

Citation Country	Higher cuts in spending at the top of the distribution	Steeper return to pre-COVID-19 level of spending at the bottom of the distribution
Bounie et al. (2020) FR	High-income group accounts for 55% of excess savings.	By June, the 2020/2019 expenditure ratio reached 1 for high income and attained 1.2 for low-income group
Cox et al. (2020) US	High-income group accounts for 50% of total cut in spending.	By May high income spending remains 20% below 2019 level while low-income almost returns to pre-COVID-19 level.
García-Montalvo and Reynal-Querol (2020) ES	No heterogeneity in spending decline across income distribution	No heterogeneity in spending recovery across income distribution by June 2020.
Hacıoğlu-Hoke et al. (2021) UK	High-income group accounts for 45% of total cut in spending.	By June, high income spending remains 35% below 2019 level while low-income spending was 15% below.

Notes: In Bounie et al. (2020), households are ranked according to their level of expenditure in 2019. High and low income refer to top and bottom decile respectively. The excess savings refers to the savings accumulated due to the spring lockdown. In Cox et al. (2020) high- and low-income groups refer to top and bottom quartile of 2019 income distribution. In Hacıoğlu-Hoke et al. (2021) these groups refer to households with after-tax income above £40,000, or below £20,000 respectively.

A.5 Digital skills and learning opportunities

- Chiou and Tucker (2020)

The authors use mobile devices data to keep track of physical mobility in the US. They found that in March 2020, people in high-income regions were more likely to stay at home. They show that this correlation is driven by access to high internet speed.

- Ong et al. (2020)

The authors use data from the US Census Bureau’s weekly Household Pulse Survey to evaluate the effect of the pandemic on the digital divide in virtual learning, focusing on the fall 2020 semester. They find that low-income households are more impacted, with limited access to computers or internet.

- Beaunoyer et al. (2020)

The authors analyze the reciprocal effects of the pandemic and the digital divide, arguing that the two phenomena are mutually-reinforcing.

- Lai and Widmar (2021)

The authors use publicly available data on internet performance in the US from December 2019 to June 2020 to evaluate the digital divide along a geographic dimension. They find that rural areas are associated with lower internet speed at the county level.

B Inequalities across Sectors and Regions

B.1 Sectoral inequalities

- Chundakkadan et al. (2020)

The authors use firm-level data from 13 countries (Albania, Chad, Cyprus, Georgia, Greece, Guinea, Italy, Moldova, Niger, Russia, Togo, Zambia, and Zimbabwe) to evaluate the consequences of the pandemic on financially-constrained firms. They use a probit model including the firms' controls, as well as the country and region fixed effects, to estimate the effect of financial constraints on the probability of firm closures and on the probability of worker layoffs.

- Bellucci et al. (2020)

The authors use data on venture capital (VC) investments in 160 countries between 2018 and July 2020. Using difference in difference estimation, they show that the pandemic triggered a significant reallocation of VC flows toward health-related sectors.

- Sherif (2020)

The author uses UK Dow Jones data between Jan. 20 and May 20 to evaluate the effect of the pandemic on the stock market performance of various sectors. The finding suggests that the information technology sector performed significantly better than the market. Conversely, the consumer discretionary sector, which refers to transportation for people, beverages, tourism, and leisure, significantly underperformed in the market.

FIGURE B.1: EXPENDITURE CHANGES IN FRANCE, BEFORE AND AFTER THE SPRING 2020 LOCKDOWN, BY SECTOR

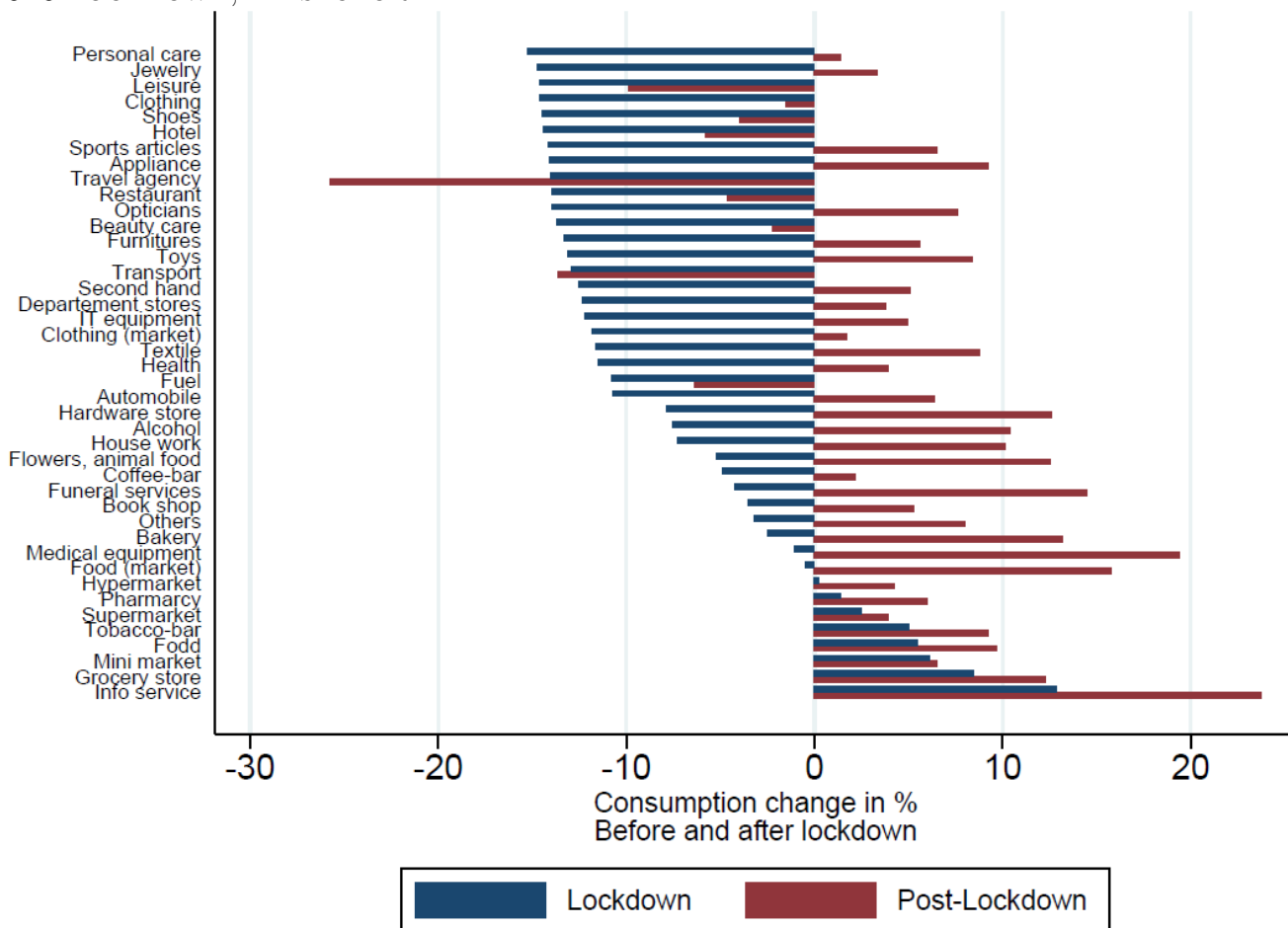

Notes: Figure from Bounie et al. (2020).

This figure shows the evolution of aggregate weekly credit card expenditures in France during the lockdown period (from mid March to mid May 2020, in blue) and post-lockdown period (from mid May to August, in red). Each bar measures the overall losses or gains made during each period as a fraction of annual 2019 expenditures, controlled for seasonality and trend.

FIGURE B.2: PERCENTAGE CHANGE IN SMALL BUSINESS REVENUE IN THE US

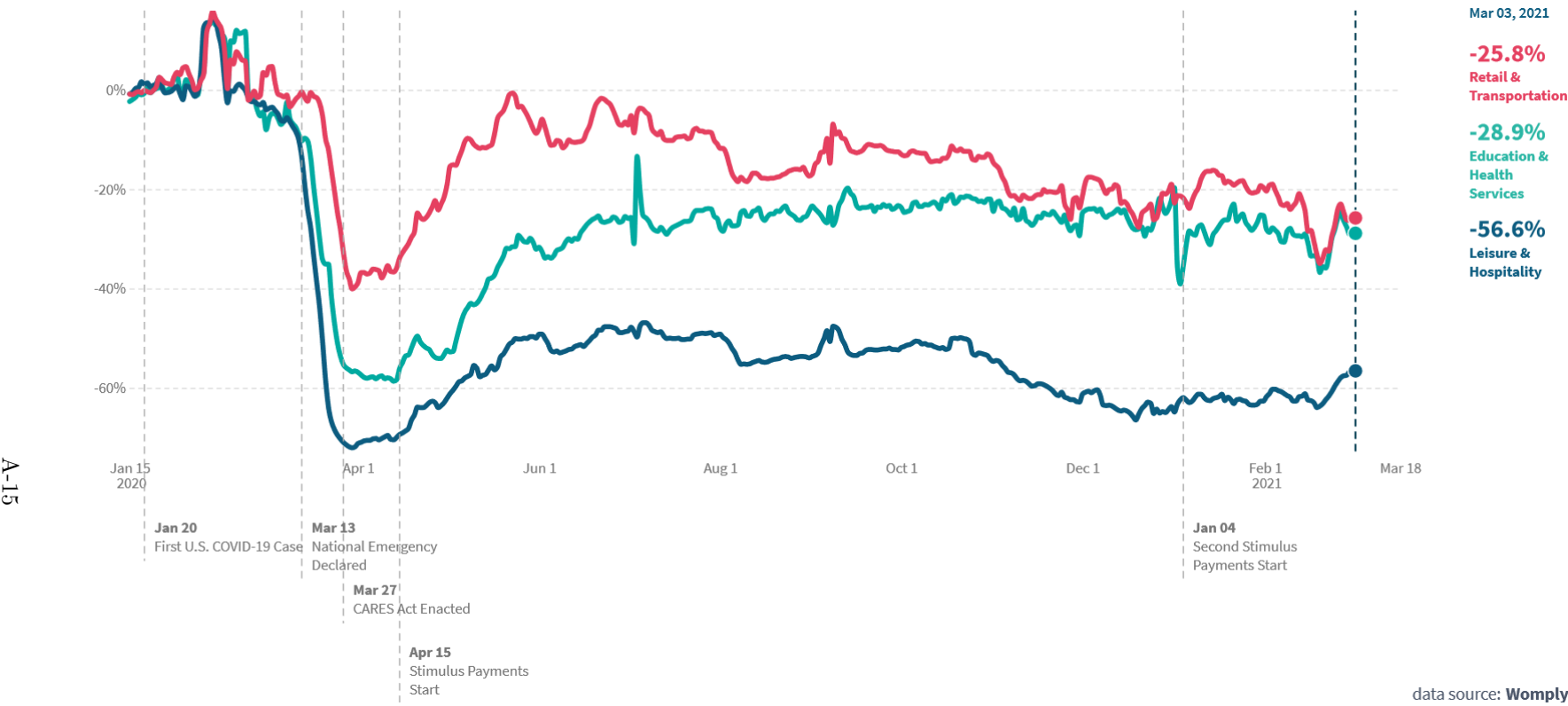

Notes: Figure from the Opportunity Insights Economic Tracker. This figure shows the evolution of the percentage change in small business revenue in the US from January 2020 to mid March 2021, for retail and transportation sector (in red), education and health services (in green), and leisure and hospitality (in blue). Data on business revenues are seasonally adjusted.

B.2 Regional inequalities in health impacts and consequences of remote work

- Weill et al. (2020)

The authors use mobile device location data to measure the changes in human mobility in the US between January and April 2020. Controlling for county fixed effects, they found that mobility declined significantly more in wealthier areas.

- Siddique et al. (2020)

The authors use county and state level data to evaluate the relation between the pandemic and poverty in the US between January and July 2020. Controlling for state fixed effects, they found that at the county level, higher poverty led to higher infection and fatality rates.

- Brandily et al. (2020)

Authors use municipalities level data to evaluate the heterogeneous impact of the pandemic on mortality in France until June 2020. They estimate that mortality due to COVID-19 was twice higher for municipalities in the bottom quarter of the national income distribution than in other municipalities. They show that the higher concentration of occupations involving physical proximity plays a key role, and with poor housing conditions, explains 77% of the difference between poor and rich municipalities.

- Kapitsinis (2020)

The authors use territorial level data (NUTS 2) to evaluate the uneven spread of the virus between regions in nine EU countries, from January to May 2020. They identify several key factors shaping regional inequalities in terms of COVID-19 mortality, including air pollution, previous health expenditure, the share of elderly, and urbanization rates.

- Ozguzel et al. (2020)

The authors use data from the European Labor Force Survey to evaluate transition to remote work at a regional level in 27 EU countries, Switzerland, Turkey, and the US during lockdown periods. They find a strong heterogeneity in the potential for remote work between and within regions as well as important disparities between urban and rural regions.

- Delventhal et al. (2021)

The authors develop a quantitative model of the Los Angeles metropolitan area to evaluate the effect of a permanent increase in remote work. Their model predicts that more productive workers move to the periphery, reducing congestion and commuting time but also reducing housing prices in core locations. Workers who continue to work on-site stay in core locations.

FIGURE B.3: SHARE OF JOBS THAT CAN POTENTIALLY BE PERFORMED REMOTELY, BETWEEN AND WITHIN COUNTRIES IN EUROPE, 2018

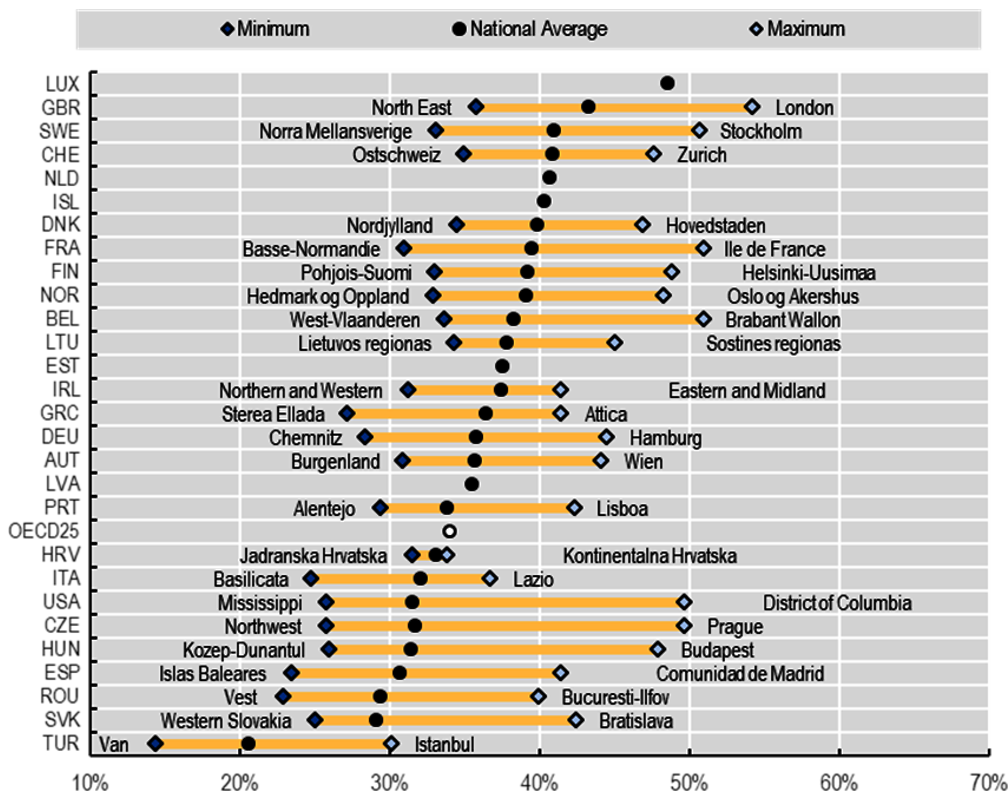

Notes: Figure from Ozguzel et al. (2020).

This figure shows the number of jobs in each country or region that can be carried out remotely as the percentage of total jobs. Countries are ranked in descending order by the share of jobs in total employment that can be done remotely at the national level. Regions correspond to NUTS-1 or NUTS-2 regions, depending on data availability. The authors built a classification of occupations in terms of potential for remote work based on the one proposed by Dingel and Neiman (2020) and applied it to the European Labor Force Survey.

C Gender Inequality

C.1 Remote work, working hours and unemployment

- Reichelt et al. (2020)

The authors want to answer how men's and women's employment status, working hours and working arrangements (main place of work) changed during the pandemic in the US, Germany, and Singapore. The results suggest that women have a 7 percentage points higher likelihood of having experienced a transition to working from home, a 5 percentage points higher likelihood of having reduced their weekly hours by more than 10, and a 3 percentage points higher likelihood of having transitioned to unemployment since January (see Figure C.1). Additional analyses reveal that gender differences are not due to differences in labor market participation across countries. Gender differences in the transition to working from home and in reducing hours mostly hold, even after accounting for male-female differences in socio-demographics, income, and pre-COVID employment relations. Gender differences in transitions to unemployment, however, disappear, which can mostly be attributed to women having worked part-time and having had lower incomes in January and factors associated with a higher risk

of becoming unemployed.

- [Farre et al. \(2020\)](#)

The authors investigate how the social distancing measures and stay-at-home orders affected the gender inequality in employment and time devoted to childcare and household chores in Spain. For this purpose, they ran a survey on a representative sample of the Spanish population aged 24 - 50 in early May 2020. They find that previously-employed women are significantly more likely to be furloughed and unemployed than men. Also, women were 6.5 percentage points more likely than men to work from home during the lockdown. To assess changes in the distribution of unpaid work at home such as childcare and housework, the authors focus on two-parent households of opposite sex with children. They find that even though men increased their participation in housework and childcare, most of the burden still fell on women, who were already doing most of the housework before the lockdown, and who on average spend around 10 hours more per week on childcare compared to fathers. Overall, they conclude that the COVID-19 crisis appears to have reinforced gender inequalities in both paid and unpaid work in the short-term in Spain.

- [Mongey and Weinberg \(2020\)](#)

The authors categorize occupations in the US by a measure that captures the likelihood that jobs can be conducted from home ([Dingel and Neiman \(2020\)](#)), as well as a measure of low personal proximity in the workplace. The former relates to how well work can be done under social distancing policies; the latter relates to how quickly occupations might come back offline. The results suggest that individuals in occupations that score highly in terms of work-from-home and occupations with high personal proximity are more likely to be women. This suggests that the employment effects of broad social distancing policies may be less severe for women who work from home, but later integration into the economy may be more difficult due to the high share of women who work in occupations with high personal proximity.

- [Bonacini et al. \(2021\)](#)

The authors use data from the survey on the Participation, Labor and Unemployment (PLUS), which provides reliable statistics on labor market phenomena and has 45,000 individuals, and merge it with the 2013 Italian Survey of Professions (ICP), which reports information on the nature and content of the work for about 16,000 Italian workers. Adopting the work-from-home feasibility index from [Barbieri et al. \(2020\)](#) the authors apply it to the detailed data set and find that women experience 5 percentage points higher feasibility to work from home than men in Italy.

- [Del Boca et al. \(2020\)](#)

The authors use a representative sample of 800 Italian working women interviewed in April and July in 2019 and April 2020. The questionnaire gathers rich information on changes in the respondents' employment status, working hours, childcare, income, and satisfaction regarding their work and family during the pandemic. By employing linear probability models, the authors confirm that Italian women have higher likelihood to have continued working from home during the pandemic compared to Italian men.

- [Hatayama et al. \(2020\)](#)

The authors use skill surveys in 53 countries to estimate residents' amenability to work from home. The results suggest that across most countries, women are more amenable to working from home than men. This is because they are less likely to have jobs intensive in physical/manual work than men.

- [Adams-Prassl et al. \(2020b\)](#)

Using real time surveys, the authors document that women were 7 and 5 percentage points more likely to lose their jobs (compared to men) in the US and UK, respectively, while in Germany, gender does not predict job loss with statistical significance. They found that the share of tasks that can be done from home within occupation and industry is a powerful predictor of the share of workers that lost their jobs, as it alone can explain more than 50% of the variation in job loss due to COVID-19 across occupations in the US, the UK and Germany (figure C.4). Additionally, workers with permanent, salaried fixed

hour contracts were less likely to be affected compared to workers who were on temporary contracts, non-salaried and whose hours varied (and latter groups better describe women).

- [Sevilla and Smith \(2020\)](#)
The authors collected real-time data for 4,250 respondents aged 18 - 60 in the UK in May 2020. They confirm the results from [Adams-Prassl et al. \(2020b\)](#) and show that women in the UK are less likely than men to still be working (19.7% of men vs. 13.5% of women), more likely to be furloughed (18.6% for men vs. 19.7% for women), and more likely to be not working (28.7% of men vs. 35.3% of women).
- [Oreffice and Quintana-Domeque \(2020\)](#)
The authors use an online sample of approximately 1,500 respondents, representative of the UK population along the dimensions of age, sex, and ethnicity. They show that women are 4.2 percentage points more likely than men to have lost their jobs due to COVID-19. They argue that the main driver of the results is the fact that women are concentrated in sectors which are disproportionately affected by the crisis.
- [Kristal and Yaish \(2020\)](#)
Based on a longitudinal survey of 2,040 adult Israeli men and women, who were employed or self-employed in the first week of March 2020, the authors study the impact of the pandemic on the Israeli labor market. Results are in line with other countries and confirm that women’s employment has been more negatively affected than men’s. The explanations they offer are that a high fraction of women were employed in low- and medium-wage jobs before the pandemic, more Israeli women than men have non-standard employment relations, fewer women hold managerial positions in the labor market, women are more likely than men to work in occupations and sectors of the economy that were hit the hardest, and mothers of young children are more likely than fathers to leave employment and care for the children.
- [Immel et al. \(2021\)](#)
Using a self-designed panel survey of German households, authors investigate how the spread of the COVID-19 pandemic has affected the German population economically, socially, and emotionally. The survey was carried out in: i) June 2020, during a period of low infection rates and relaxing restrictions; ii) October 2020, at a time when infection rates rose sharply; iii) and November 2020, shortly after new restrictions on public and private life were introduced. The final sample comprises 30,000 representatively-selected individuals aged 18 and above. First, authors apply common factor analysis in order to identify how people are affected by the pandemic, based on common variation in these items. Second, they regress the retrieved factors on a number of socio-demographic characteristics to draw conclusions about the differential impact of the pandemic by population groups. The results of the factor analysis suggest that the consequences the pandemic has on people’s lives can be summarized by two common factors: i) factor related to respondents’ concerns that they or their family members get infected (*concern about Infection*); and ii) factor related to burdens due to restrictions on public life and contacts, job loss, a decrease in household income, and financial concerns (*socio-economic strain*). They find that women are more affected by the pandemic than men. In all three survey waves, they are more concerned about infections and also suffer from the adverse socio-economic consequences of the pandemic to a greater extent (the indicator for *socio-economic strain* is, 0.09 - 0.10 standard deviations larger for women than it is for men).

C.2 Childcare and housework

- [Adams-Prassl et al. \(2020b\)](#)
Using real-time surveys, the authors ask respondents in the US, the UK, and Germany about the time spent on active childcare and homeschooling. After restricting the sample to individuals with children and who report working from home, the authors find that women spend a lot more time on active childcare and homeschooling than men. On average, that is around 1.5 hours per day more than men (Figure C.5).

- [Alon et al. \(2020\)](#)
The authors combine several data sets for the US and find that among the couples with children who both work full time, women provide about 60% of childcare hours. When children are younger, the share is even higher. They also argue that it is likely that the situation will persist throughout the crisis, as the factors which initially led to this arrangement (e.g., relative income, relative bargaining power, and influence of traditional social norms and models) will continue to hold.
- [Sevilla and Smith \(2020\)](#)
The authors collect real-time data on daily lives of UK families with young children. They document that women are doing the majority of the childcare, irrespective of their employment. On average, women have been doing 30.3 additional hours of childcare per week, compared to 19.4 hours done by men. The amount of additional childcare provided by men is very sensitive to their employment status - the allocation is closer to equal in households where men are working from home or where they have been furloughed or lost their jobs.
- [Andrew et al. \(2020\)](#)
The authors use real-time data on 4,915 parents in England who live with at least one child in one of eight different school years (which roughly corresponds to having a child between 4 and 15). They note that mothers are spending much longer hours in childcare and housework than their partners, and that they are spending a larger fraction of their paid work hours having to juggle work and childcare. They conclude that gender differences in the allocation of domestic work cannot easily be explained by differences in employment or earnings.
- [Dijst et al. \(2021\)](#)
The authors focus on a survey of 344 individuals in Luxembourg who are in stable relationships and have a child younger than 13 years old. By comparing the time spent on nine activities per week (working outside, working at home, housework, childcare, commuting, leisure, helping, nothing, and other) they show that women have, on average, spent 12 hours per week more than men on childcare.
- [Hupkau and Petrongolo \(2020\)](#)
The authors use the COVID-19 supplement to the Understanding Society longitudinal survey in the UK. They also find that women shouldered a higher share than men of the increased childcare needs (9.5 extra hours for women as opposed to 6.9 extra hours for men, Figure C.6).
- [Oreffice and Quintana-Domeque \(2020\)](#)
The authors collected new data on mental well-being, perceptions, employment, health, and behaviours via an online survey of 1,500 respondents in the UK. The authors find that between February and June 2020, women decreased their working hours, but increased housework and childcare much more than men. These gender differences are not driven by differences in age, ethnicity, education, family structure, income in 2019, current employment status, place of residence or living in rural vs. urban areas.
- [Hipp and Bünning \(2020\)](#)
The authors use three waves of an online survey conducted between March and August 2020. They find that parenthood might be a driver of increased gender inequality during COVID-19 in Germany. Parents were more likely than non-parents to work fewer hours during the pandemic than before, and mothers were more likely than fathers to work reduced hours once lockdowns were lifted. Moreover, mothers shouldered more of the childcare work than fathers did, while the division of the remaining housework was unchanged.
- [Zoch et al. \(2021\)](#)
The authors use novel data from two panel surveys of the National Educational Panel study and its supplementary COVID-19 online survey in Germany. They examine the short-term consequences for care arrangements among working parents, who were affected by the school and nursery closures in Germany. The study finds that mothers continue to play a key role in the care-arrangements during

the pandemic, and that about one-third of families relied exclusively on maternal care, compared to 4-6% of families which relied exclusively on paternal care.

- [Del Boca et al. \(2020\)](#)
The authors investigate the effect of COVID-19 on work, housework, and childcare arrangements of working women and their male partners in Italy. They use a representative sample of 800 Italian women interviewed in April and July 2019 and in April 2020. Results indicate that changes to the amount of housework done by women during the lockdown do not seem to depend on their partners' working arrangements. With the exception of those continuing to work at their usual place of work, all of the women surveyed spend more time on housework than before. In contrast, the amount of time men devote to housework does depend on their partners' working arrangements: men whose partners continue to work at their usual workplace spend more time on housework than before. Men and women have reacted differently to the changing circumstances, with women increasing the amount of time they spend on both the housework and childcare. The only areas where men have started spending more time are in childcare and homeschooling; they have not contributed more time to doing the housework.
- [Fodor et al. \(2020\)](#)
The authors use data collected in May 2020 in Hungary with a sample size of 1,900 adults, representative along the dimensions of gender, age, education, type of settlement and administrative regions. They investigate the impact of COVID-19 on the gender division of childcare work and conclude that women's contributions grew significantly more than men's and the gap between men and women has increased in absolute work hours by close to 5 hours for women.
- [Zamarro and Prados \(2021\)](#)
Using rich tracking survey data collected every two weeks during the first four months of the pandemic in the US, the authors investigate how fathers and mothers cope with the childcare provision and associated psychological distress levels. They find that the increased need for childcare has put a strain on working parents of both genders, but overall, mothers have been carrying a heavier load on the provision of childcare during the COVID-19 crisis than fathers. Mothers are more likely than fathers to be the sole provider of care for their children, to have reduced their working hours, or to have left employment. Finally, the authors also observe a small but new gap in psychological distress that emerged between mothers and women without school-age children in the household in early April. The gap seems to be driven by higher levels of psychological distress reported by mothers of elementary school-age and younger children.
- [Deryugina et al. \(2021\)](#)
The authors investigate the effects of COVID-19 disruptions on the gender gap in academia. They administer a global survey to a broad range of academics across various disciplines to collect nuanced data on the respondents' circumstances, such as a spouse's employment, the number and ages of children, and time use. The authors use a difference-in-differences approach to estimate the effects of COVID-19 disruptions on how academics allocate their time on a typical workday. They find that female academics, particularly those who have children, report a disproportionate reduction in time dedicated to research relative to what comparable men and women without children experience. Both men and women report substantial increases in childcare and housework burdens, but women experienced significantly larger increases than men did. Overall, women with children lose about an hour of research time per day more than childless men do. Men with children lose 30 minutes of research time more than men with no children. Importantly, the widening of the male-female research time gap is driven by the presence of at least one child in a family, but not so much by the number of children.
- [Petts et al. \(2021\)](#)
The authors use a data from a novel survey of US parents collected in late April 2020. The individual-level survey (i.e., participants reported on both themselves and their partners) contained questions about labor force participation, domestic supports, and parents' division of labor both before (i.e., prior to March 11, 2020) and during the first part of the pandemic (i.e., in late April 2020). They

consider whether the loss of childcare and engagement in homeschooling are associated with mothers' and fathers' employment status and work hours during the pandemic. They find that mothers who did not have their children in care and those who lost more than 40 hours of weekly care had significantly greater odds of leaving their jobs compared to those who lost less than 10 hours of care. Overall, as expected, mothers are at a greater risk of losing their job during the early pandemic when they lose a substantial number of nonparental care hours and when they are involved in homeschooling activity, whereas fathers' employment is less affected by the loss of nonparental care.

- [Boll et al. \(2021\)](#)

The authors investigate the opposing claims of widening/closing the gender gap in parental childcare during the COVID-19 pandemic in Germany. For that purpose, they use unique monthly panel data from the Institute for Employment Research (IAB) covering the immediate post-lockdown period from June to August 2020. Results suggest a slight shift toward a more egalitarian division in June that faded out in subsequent months. Starting from a fairly “traditional” pre-pandemic childcare division, the lockdown stimulus was not nearly strong enough to level the playing field. They conclude by saying that the shift emerged out of necessity rather than opportunity, which makes it likely to fade once the necessity vanishes, thereby seeing parents return to their initial childcare arrangements.

C.3 Mental health

The COVID-19 crisis has not only affected women's professional life, but also their work-life balance and well-being. Thus far, the studies have documented a stark reduction in women's well-being compared to men. Women seem to be more worried and pessimistic about the current situation; they also report being more lonely because of social distancing measures and separation from family, friends, and colleagues. Women also feel much more anxious, and overwhelmed with childcare and housework, and have a distorted work-life balance.

- [Adams-Prassl et al. \(2020a\)](#)

The authors document the impact of state-wide stay-at-home measures on mental health, using real time surveys in the US. They show that the lockdown measures have lowered mental health by 0.085 standard deviations, and that this large negative effect is entirely driven by women. This also means that the existing gender gap in mental health has increased by 66%. The explanation for this finding is not clear.

- [Oreffice and Quintana-Domeque \(2020\)](#)

The authors explore the effect of lockdown on mental health in the UK and find that women's mental health in mid-June 2020 was worse than men's along several dimensions: general anxiety disorder, depression, anxiety attacks, and loneliness.

- [Banks and Xu \(2020\)](#)

The authors confirm the results for the UK using the 12-item Generalised Health Questionnaire (GHQ-12) measure of mental health, distress, and well-being and conclude that the effects of COVID-19 on mental health are substantial and greater for women.

- [Etheridge and Spantig \(2020\)](#)

The authors document twice as large a decline in mental well-being for women compared to men in the UK after the onset of the COVID-19 pandemic. They seek to explain this gender gap by exploring gender differences in family and care responsibilities, financial and work situations, social engagement, health situations, and health behaviors. Differences in family and care responsibilities play some role, but most of the gap is explained by social factors. Women reported having more close friends before the pandemic than men and increased loneliness after the pandemic's onset. Other factors are similarly distributed across genders and do not play a significant role.

- [Czymara et al. \(2020\)](#)

The authors confirm that women are much more worried about social contact and childcare compared

to men, who are most worried about paid work and economy. Another report from Switzerland demonstrates that women have more difficulty processing the pandemic than men.

- Brühlhart and Lalive (2020)
The authors use helpline calls in Switzerland to measure psychological and social suffering in the population at a daily frequency. They find that women call the helpline twice as much as men.
- Yamamura and Tsutsui (2020)
The authors document that COVID-19 has a stronger impact on women than men in Japan because women feel more anxiety and fear due to the on-going situation.
- ?
The authors share personal reflections on how COVID-19 pandemic affects the working lives and well-being of single female academics who live alone in the UK. They say that *“spending almost all time alone aggravates feelings of disconnectedness and loneliness”* (p. 757).

FIGURE C.1: GENDER DIFFERENCES IN COVID-RELATED CHANGES IN LABOR MARKET OUTCOMES IN THE US, GERMANY AND SINGAPORE. REICHELT ET AL. (2020)

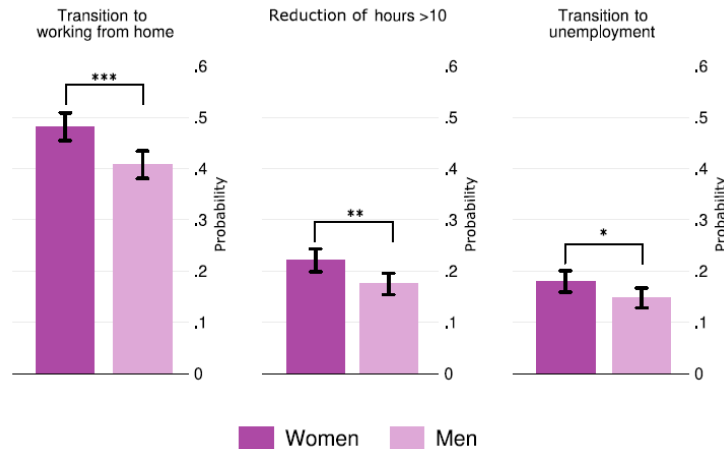

Notes: First dependent variable is “transition to working from home” which presents whether the respondents transitioned to working from home between January 2020 and the time of the interview (May or June 2020). Second dependent variable “reduction of hours > 10” stands for whether the respondents experienced a significant reduction in working hours, meaning a reduction of at least 10 hours per week compared to their working hours in January 2020. Lastly, dependent variable “transition to unemployment” assesses whether the respondents have lost their full- or part-time employment since January 2020. Main independent variable for this analysis is the respondent’s gender. 95% confidence intervals, survey weights used $N = 2,589$, $*p < 0.05$; $**p < 0.01$; $***p < 0.001$.

FIGURE C.2: GENDER EGALITARIAN ATTITUDES. REICHELT ET AL. (2020)

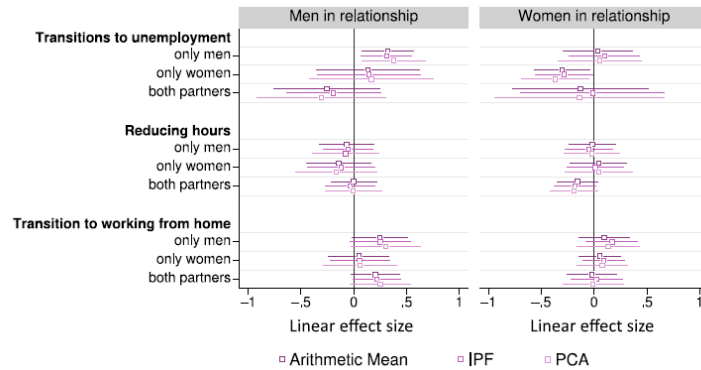

Notes: The authors assess whether COVID-19-related changes in transitions to unemployment, reduction in working hours, or transitions to working from home of respondents and their partners are associated with men's and women's gender-role attitudes. The graph shows estimates for the relationship between the respondents' and/or their partners' transitions on all three measures for gender-role attitudes (based on the arithmetic mean, iterated principle factor analysis (IPF), and principal component analysis (PCA)). Bars around the point estimate show the 95% confidence intervals for each estimate. Sample conditioned to respondents who worked full- or part-time in January 2020 and whose cohabiting partners worked full- or part-time in January. Survey weights were used; bars signify 95% confidence intervals.

FIGURE C.3: PERCENTAGE OF WORKING WOMEN AND THEIR PARTNER BY WORKING ARRANGEMENT DURING THE COVID-19 EMERGENCY IN ITALY. DEL BOCA ET AL. (2020)

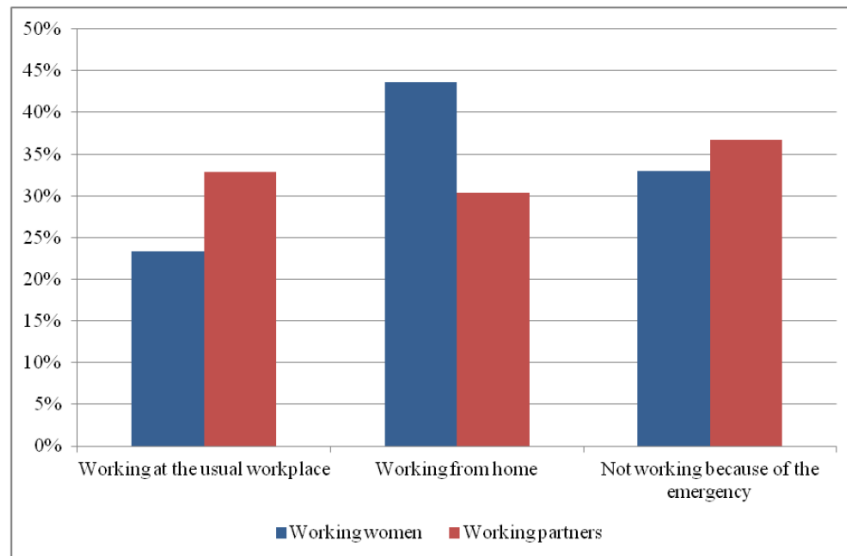

Notes: Figure presents the working arrangements of working women and their partners during the COVID-19 emergency in Italy. $N = 520$.

FIGURE C.4: JOB LOSS PROBABILITY TO COVID-19 BY THE PERCENTAGE OF TASKS THAT CAN BE DONE FROM HOME IN THE US, THE UK, AND GERMANY. ADAMS-PRASSL ET AL. (2020B)

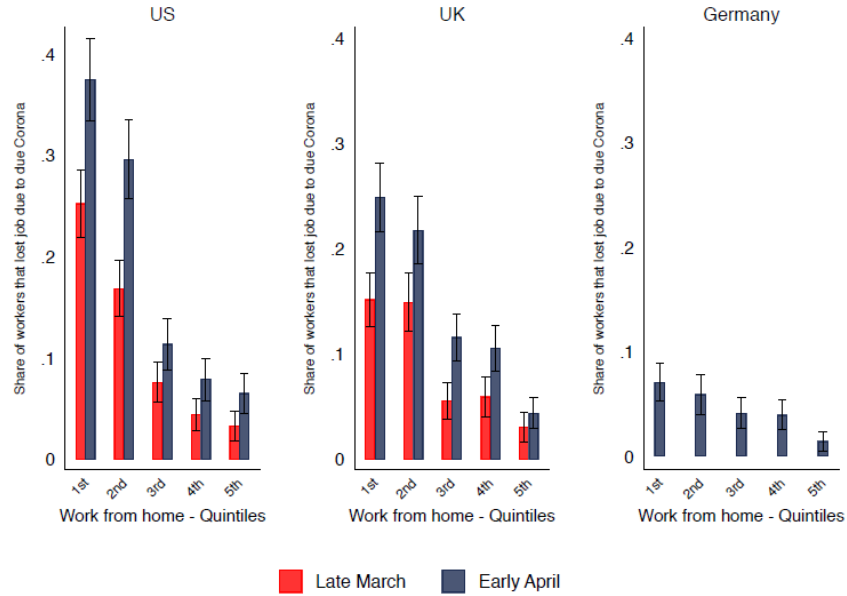

Notes: The figure displays the percentage of people who lost their jobs due to the coronavirus outbreak by the percentage of tasks respondents report being able to do from home (summarized into quintiles represented on the x-axes). The thin black bars represent the 95% confidence intervals. The figure shows the share of individuals who were in paid work four weeks before data collection and who lost their jobs due to COVID-19.

D Inequalities in Education

FIGURE C.5: HOURS SPENT ON A “TYPICAL” WORK DAY DURING THE PAST WEEK ON ACTIVE CHILDCARE AND HOMESCHOOLING IN THE US AND THE UK. ADAMS-PRASSL ET AL. (2020B)

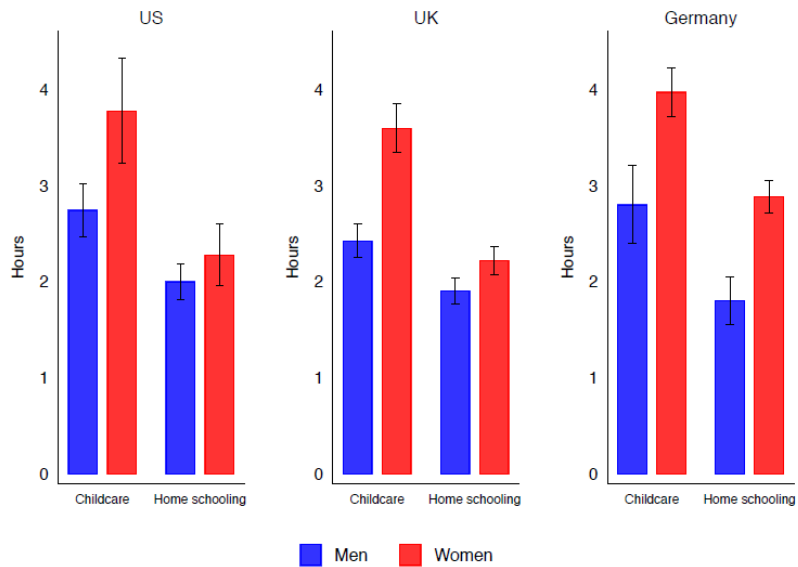

Notes: The figure shows average number of hours that men and women reported spending on childcare and home-schooling. The authors restrict the sample to individuals with children who report working from home, and whose answers to the time use questions combined to not exceed 24 hours. The thin black bars represent the 95% confidence intervals.

FIGURE C.6: GENDER GAPS IN HOUSEWORK HOURS, BEFORE AND DURING COVID-19 IN THE UK. HUPKAU AND PETRONGOLO (2020)

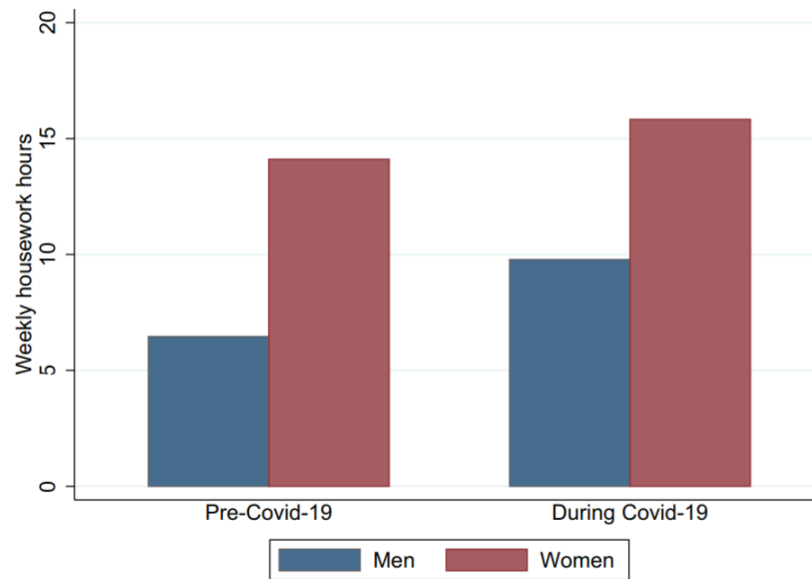

Notes: The bars show usual weekly hours spent on housework before COVID-19 (2016 - 2017) and during COVID-19 (April - May 2020). Sample: men and women living as a couple. $N = 10,643$.

FIGURE D.1: ACTIVITIES OF STUDENTS WITH LOW AND HIGH TEST SCORES BEFORE AND DURING THE SCHOOL CLOSURES IN GERMANY. GREWENIG ET AL. (2021)

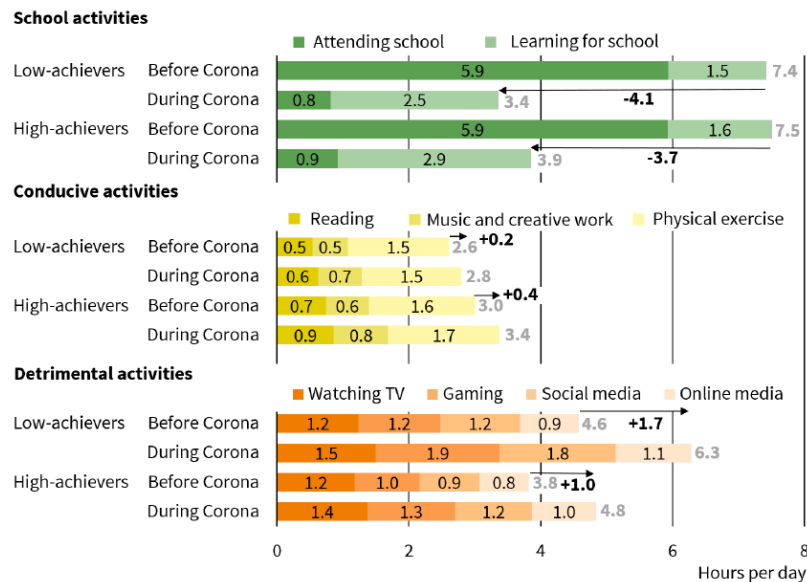

Notes: The figure shows average hours spent on different activities on a typical workday, as reported by students. “During Corona” is a period of school closures due to COVID-19. “Before Corona” stands for a period before the school closures. Students with low versus high test scores are defined as students with an average grade in mathematics and German below versus at-or-above the median for their respective school type.

FIGURE D.2: STUDENTS' WEEKLY EFFORT FOR SCHOOL MATTERS IN SWITZERLAND, AUSTRIA, AND GERMANY. HUBER AND HELM (2020)

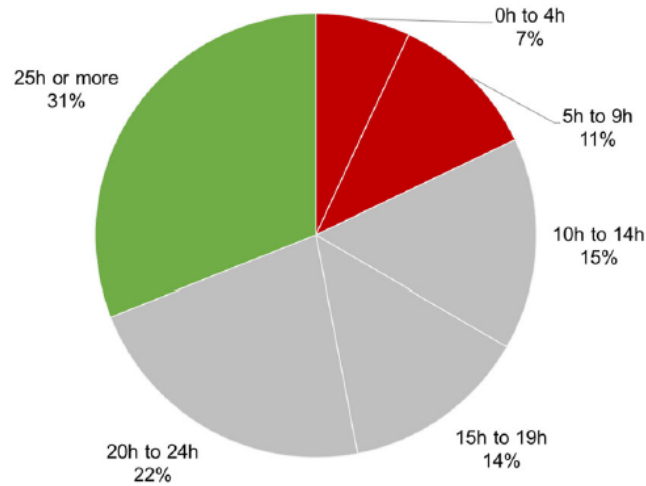

Notes: This figure shows the number of hours spent each week on school matters, as reported by students in Switzerland, Austria and Germany. 13% of the students are 6 - 12 years old, 32% are 13 - 15 years old and 55% are 16 - 20 years old. $N = 2.063$.

FIGURE D.3: TECHNICAL CAPACITIES FOR WEB-BASED FORMATS BY COUNTRY. HUBER AND HELM (2020)

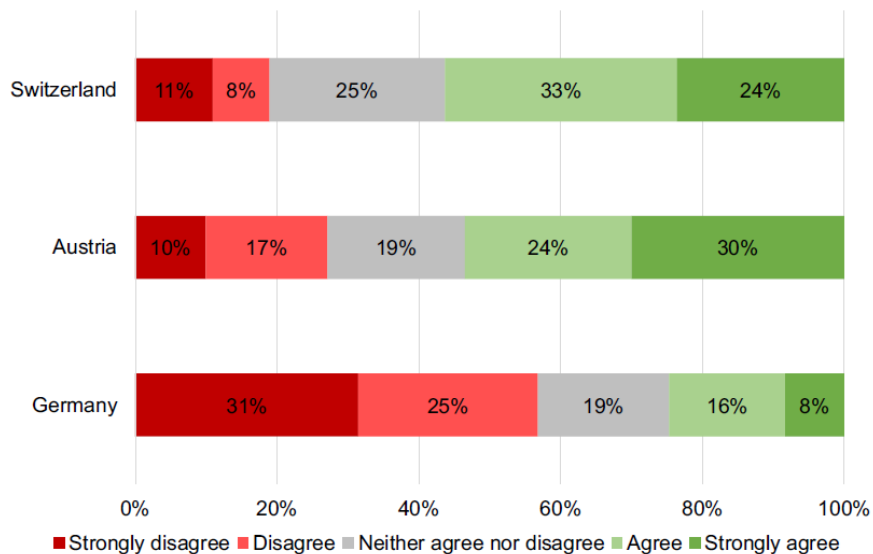

Notes: The figure represents the answers by school staff to the question whether technical capacities in the school are sufficient for web-based formats. The school staff are distributed according to school level as follows: 5% from kindergartens, 24% from primary schools, 35% from lower secondary schools, 21% from upper secondary schools, 11% from vocational, schools and 5% from other schools.

FIGURE D.4: ESTIMATES OF LEARNING LOSS FOR THE WHOLE SAMPLE AND BY SUB-GROUP AND TEST IN THE NETHERLANDS. ENGZELL ET AL. (2021)

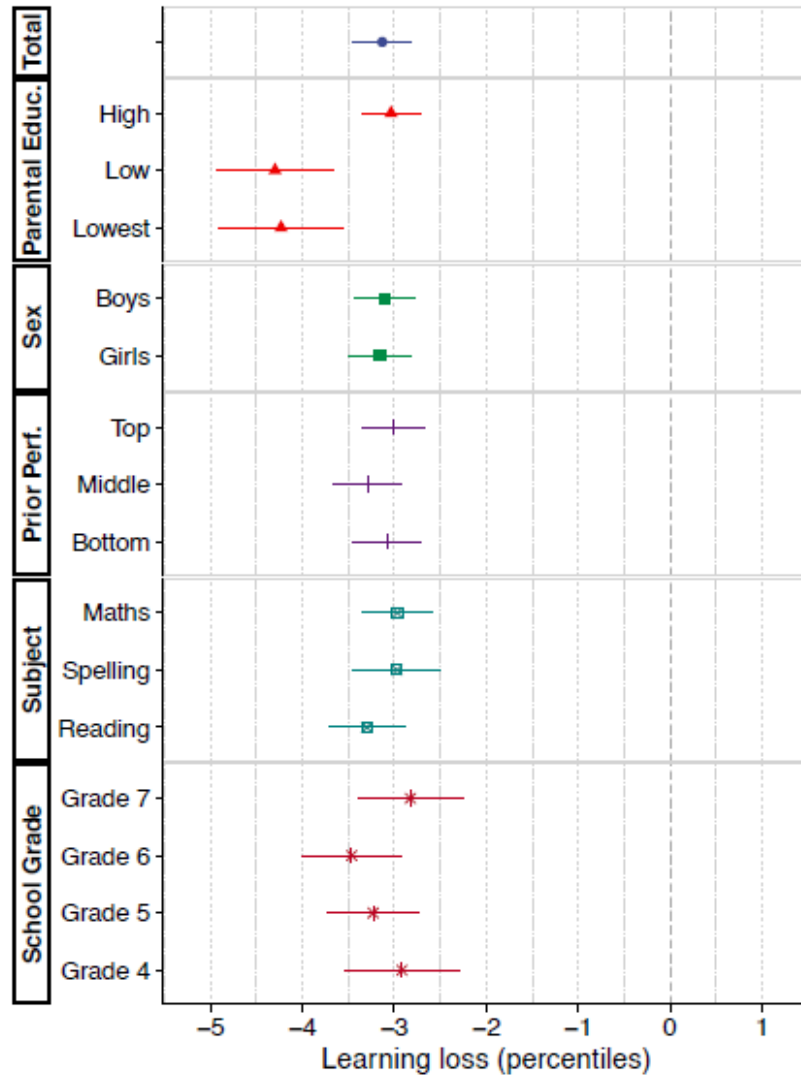

Notes: The graph shows estimates of learning loss from a difference-in-differences specification that compares learning progress between the two testing dates in 2020 to that in the three previous years. Statistical controls include time elapsed between testing dates and a linear trend in year. Point estimates with 95% confidence intervals, robust standard errors accounting from clustering at the school level. One percentile point corresponds to approximately 2.5% of a standard deviation. Where not otherwise noted, effects refer to a composite score of math, spelling, and reading.

TABLE D.1: CHILDREN AND SCHOOL CLOSURES DUE TO COVID-19

Country	Authors	Phenomenon	Direction
192 countries	Psacharopoulos et al. (2020)	Loss in earnings	Increase
US	Fuchs-Schündeln et al. (2020)	Loss in earnings	Increase
US	Fuchs-Schündeln et al. (2020)	High school degree	Decrease
DE, AT, CH	Huber and Helm (2020)	Learning	Decrease
DE	Grewenig et al. (2021)	Learning	Decrease
UK	Andrew et al. (2020)	Learning	Decrease
US	Agostinelli et al. (2020)	Learning	Decrease
NL	Engzell et al. (2021)	Learning	Decrease
BE	Maldonado and De Witte (2021)	Learning	Decrease
US	Bacher-Hicks et al. (2021)	Search intensity	Decrease
US	Bao et al. (2020)	Reading ability	Decrease
DE, AT, CH	Huber and Helm (2020)	Technology	Insufficient
UK	Andrew et al. (2020)	Technology	Insufficient
IE	Doyle (2020)	Technology	Insufficient

Notes: The table summarizes results from a variety of studies on the effects of COVID-19 and school closures on education-related outcomes.

E Policy Proposals

TABLE E.1: COST PER JOB ESTIMATES OF REGIONAL SELECTIVE ASSISTANCE

Program	Country	Program Description	Method	Unit	Cost per job (2010 USD)	Source(s)
Regional Selective Assistance	UK	Investment subsidies to businesses in disadvantaged areas.	IV	Area (wards)	3,541	Criscuolo et al. (2019)
Regional Selective Assistance	UK	Investment subsidies to businesses in disadvantaged areas.	DD	Area (wards)	24,662	Criscuolo et al. (2019)
Regional Selective Assistance	UK	Investment subsidies to businesses in disadvantaged areas.	IV	Small Firms	26,572	Criscuolo et al. (2019)
Empowerment Zones	US	Grants, hiring credits and other benefits for businesses in distressed urban areas.	DD	Area (tract)	18,295	Bartik (2010), Busso et al. (2010)
Empowerment Zones	US	Grants, hiring credits and other benefits for businesses in distressed urban areas.	DD	Area (tract)	63,100	Glaeser and Gottlieb (2008), Busso and Kline (2008)
New Markets Tax Credit	US	Subsidized capital investment in low-income neighborhoods.	RDD	Area (tract)	50,820	Freedman (2012)
Small Business Administration loans	US	Guaranteed and partially-guaranteed loans up to \$5.5m for small businesses.	IV	Firm	22,781	Brown and Earle (2017)
Law 488/91	Italy	Capital subsidies to businesses in least-developed regions.	RDD	Firm	42,638	Pellegrini and Muccigrosso (2017)
Law 488/91	Italy	Capital subsidies to businesses in least-developed regions.	RDD	Firm	68,409	Cerqua and Pellegrini (2014)

Notes: This table is extracted from Criscuolo et al. (2019), and the first three estimates refer to their paper. Cost per job estimates have been converted from original units to US dollars using yearly average exchange rates for the year that costs were reported, then deflated to 2010 using a US consumer price index from the World Bank. Midpoints are taken where cost per job is reported as a range. In cases where base year is not stated, the last year of reported expenditure is taken. In the methods column: IV refers to instrumental variable, DD to differences-in-differences and RDD to regression discontinuity design. If more than one source is cited, the first source provides the cost per job estimate based on the effects on employment that are cited in the second source.